The Gazette is the only newspaper in the Pikes Peak region that prints the full Associated Press dispatches every day in the year.

COLORADO SPRINGS GAZETTE

Sun rises today, 5:43; sets, 5:56. Mean temperature yesterday, 52. Weather today Rain or snow. Sunshine yesterday, 42 per cent of possible.

NO. 10,960 39TH YEAR

COLORADO SPRINGS, COLO., WEDNESDAY, APRIL 5, 1911

PRICE FIVE CENTS

CITY REVERTS TO HIGH LICENSE BY MAJORITY OF 932

Ordinance No. 1 Choice of People — Of 29 Precincts in City Only 12 Are Carried by Prohibitionists Results Show Remarkable Change of Attitude of Citizens Toward Question—Largest Vote Ever Cast—No Disturbances and Few Challenges.

VOTE ON REPEALING PROHIBITION LAW.

Yes	5,225
No	4,293
Majority for repeal	932

Total vote cast, 9,518.

VOTE ON ORDINANCE NO 1

For the ordinance	4,185
Against the ordinance	4 130
Majority for the ordinance	55

Total vote cast, 8,315.

VOTE ON ORDINANCE NO 2
(Ward 1, Precinct 3, Missing.)

For the ordinance	1,090
Against the ordinance	6,356
Majority against the ordinance	5,266

Total vote cast, 7,446

The largest vote ever polled in Colorado Springs yesterday showed conclusively that the citizens desire a return to the license system of dealing with the liquor problem By a majority of 932, in one of the hardest political fights in the history of the city, the voters reversed the action of two years ago, by which the city went into the prohibition column

Of the 29 precincts, the license forces yesterday carried 17 and the prohibition forces 12. Although a big vote in favor of license was expected, the showing over the vote of two years ago, in many respects, was amazing. For instance Ward 2, precinct 3, which two years ago had a license vote of 160, yesterday polled a license vote of 372 The same precinct, two years ago, had a prohibition vote of 114, but yesterday it had only 91 such votes Ward 1, precinct 2, in the north end, had 214 license votes yesterday, as compared with 102 two years ago, and 131 prohibition votes yesterday as compared with 102 two years ago, and 131 prohibition votes yesterday as compared with 157 two years ago.

In the vote on ordinance No 1 there were conflicting reports from two precincts, but the unofficial count, carefully checked shows that the ordinance is carried by a majority of 55 votes

Repudiate "Wide Open" Measure

In the vote on ordinance No 2 the official reports with one precinct missing, prove that the citizens utterly repudiated the ideas and principles embodied in that measure The total vote cast on that ordinance was 446 of which [illegible] against the ordinance [illegible] for it against it 256

Two main facts [illegible] yesterday [illegible] first was the large size of the vote cast The second was the great [illegible] was [illegible] the citizens [illegible] that dealing with the liquor problem [illegible] The [illegible] composition of [illegible] the prohibition [illegible] the fact that [illegible] the important [illegible] majority in [illegible] together with the [illegible] ordinance No [illegible] rule [illegible] tion on the [illegible] campaign

heavy license vote cast between the hours of 4 and 6 o'clock in the afternoon. The [illegible] and other conveniences [illegible] both sides, and this fact together with the fine weather had something to do with the size of the vote although the great interest in the questions to be decided would have prevented any material reduction in the total

Remarkably Peaceful Election.

With a few minor exceptions, the election was remarkably peaceful considering the size of the vote cast, and the intense interest in the result According to the authorities no arrests were made, and only a few instances of clashes between watchers and judges of elections were reported One of these clashes was in the Alta Vista precinct one in the north end and another in a precinct in the southern part of the city They were adjusted amicably

Some of the voters challenged votes who had changed residences within their precincts but a written opinion from the city attorney on that point allowing these challenged for

E. W. FROST,
Chosen Yesterday to Be One of the Four Contestants in the City Council Election April 18 Mr Frost Is Now a Member of the Council

A. J. LAWTON,
Who Will be One of the Four Candidates for the City Council at the Second Election April 18—as the Result of Yesterday's Election Mr Lawton Is Now a Member of the Council

strated their belief in the sale of liquor under sane and strict regulations in this city

Vote of Two Years Ago.

The total vote on the liquor question two years ago was 6 303 Of these 3 879 were prohibition votes and 2 427 antiprohibition There was therefore a prohibition majority of 1 [illegible] Two years ago only four precincts went against prohibition as compared with 17 yesterday

Popular [illegible] the state [illegible] intense [illegible] that the majority of the people in the city of Colorado Springs have tired of the almost intolerable conditions under the prohibition law

Both [illegible] efforts to carry the city The greater part of the prohibition vote was cast in the early part of the day but their gains up to noon were offset by the

(Continued on Page Three)

KIRBY RE-ELECTED MAYOR OF MANITOU

J. A. Sevitz, Clerk, Only Other Republican to Win Plan to Annex Defeated.

Mayor—W. B. Kirby, Republican.
Clerk and Recorder—J A Sevitz, Republican
Treasurer William S Crosby Citizens
Trustees for two years—John B Paulson Thomas J Sandford and Clyde Wilson all Citizens ticket
Proposed Annexation Lost

Manitou [illegible] yesterday but the rank and file Re-

(Continued on Page Three)

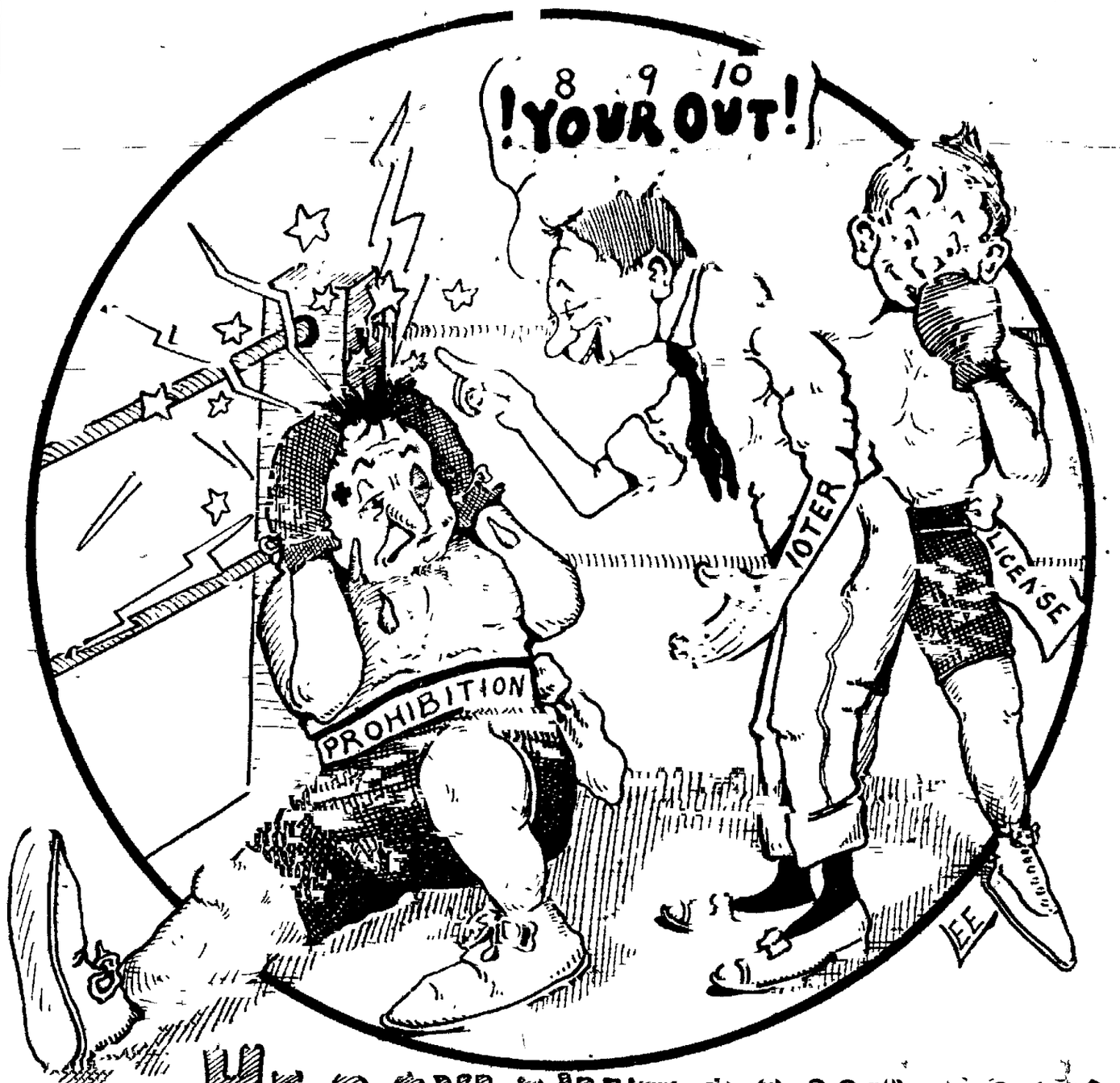

HE COULD'NT COME BACK

STATE WET IN MANY NEW SPOTS

Prohibitionists Gain no More Territory, Although Some Towns Remain Dry

SOCIALISTS CARRY VICTOR

Results in Various Places Decided by One to Three Votes. Contests Sure.

DENVER, April 4.—Municipal elections throughout Colorado excepting Denver today were quiet, the only real contests occurring where local option was the issue. The "wets" were victorious, the most striking success being at Colorado Springs.

Returns indicate that the "drys" did not gain any new territory, but, instead, in addition to Colorado Springs, lost Holly in the southeastern agricultural section, and Burlington, in eastern Colorado, the latter having been dry for eight years. The "wet" majority in the latter place was two and the "drys" threaten to take the matter to the courts.

At Victor the entire Socialist ticket was elected by approximately 500 majority Joseph S Gilbert being made mayor At Buena Vista where the Socialists made a hard fight the taxpayers ticket won This town voted to continue wet

La Salle elected David Stewart a prize fighter mayor He was unopposed and went to Greeley early this morning to prepare for a 6-round bout with Harry Smith of Omaha, in which he was also victorious Stewart was doubly cheered at the end of the contest tonight when the announcement was made that he was the new elected mayor of his home town

In Pueblo there was a bitter contest between the Republicans and Democrats headed by Dr A T King and John T West respectively both of whom had served two terms as mayor West favors an open town and King has fought a successful reform battle while in office West won

Leadville elected H C Ross (D) mayor for the fourth time Telluride defeated the [illegible] dates who wanted to [illegible] a gambling and restrict liquor selling A

(Continued on Page Two)

H. S. FAIRCHILD IS HIGH MAN IN RACE

He, Together With A. J. Lawton, E W. Frost and A. M. Holden, Selected From Field of 16 for Councilmen—Two of These Will Be Elected at Second Election to Be Held April 18

With a total vote of 9,457 for the office of city commissioner none of the candidates in the field was elected on the first ballot yesterday

The four to receive the highest vote, and who will be voted on again for the two positions to be filled together with the number of votes polled were H S Fairchild 3 184, A J Lawton, 3 178, E W Frost, 2,687, and A. M. Holden 1 946

None of the candidates came within striking distance of the provisions laid down in the charter [illegible] that no person shall be [illegible] to office at a first election [illegible] number of votes [illegible] be greater than one half the [illegible] of ballots cast [illegible] election

[illegible]

Charter [illegible]

Honors [illegible]

H. S. FAIRCHILD,
Who Is One of the Four to be Voted on for City Councilman April 18

be voted on at the second election which is to be held two weeks from next Tuesday or April 18 The charter [illegible] governing the election [illegible] the city law is as follows

[illegible] Second Election—At [illegible] first election shall be deemed a primary election for the nomination of candidates [illegible] and shall be held to fill said offices At said second election the only candidates whose names are printed upon the ballots shall be if for the office of Mayor the two persons who at such primary election received the highest number of votes therefor, and, if for the office of councilman those persons not exceeding twice the number of the office or offices to be filled, who at such primary election received the highest number of votes less than a majority for such office provided however, that any person, who at such primary election received the same number of votes (for such office) as any person so made a candidate for said office, shall also be a candidate therefor at said second election and if any candidacy at said second election made vacant by death withdrawal or otherwise shall be filled by selection of the person (or persons if more than one) who at said primary election secured the next highest number of votes less than a majority for said office At said second election the candidates receiving the highest number of votes shall be declared elected

While yesterday's vote was unanimously heavy, the voters in practically every precinct started toward the polls almost as soon as they were opened During the early afternoon hours voters cast their ballots at a rate of nearly a thousand an hour A majority of the voters walked to the polls the inclement weather of the early hours having little effect, apparently in the desire to vote early.

There was a noticeable falling off early in the afternoon, but after 5 o'clock when many found it most convenient to cast their ballots, the judges and clerks were again called upon to handle a steady stream of voters.

As was to be expected, there were numerous challenges in the various precincts but no serious trouble occurred The total vote cast for the office of city commissioner two positions which are to be filled reached 9,457 the greatest in the history of the city in many years

NOT BEHIND REVOLT, SAYS STANDARD OIL

NEW YORK April 4—The Standard Oil company issues a formal statement denying the reports that it is and has been financing [illegible] in Mexico.

EXTRA SESSION OF CONGRESS CONVENES

Deadlock Between Democratic House and Republican Senate on Tariff Certain.

INSURGENTS INDEPENDENT

Canadian Reciprocity Main Issue Democrats Will Push Ambitious Program

WASHINGTON, April 4.—The Sixty-second Congress met in extraordinary session today. What the session will bring forth or when it will adjourn were matters of conjecture here.

The Democrats took possession of the House and put Champ Clark of Missouri in the speaker's chair. In his speech accepting the honor he warned the Democratic members that the eyes of the country were upon them, that the party was on trial and that it had an opportunity for the first time in 16 years to prove its worthiness for a still higher expression of confidence.

Throughout the day the shadow of the coming presidential fight hovered

William J. Bryan of Nebraska and Governor Harmon of Ohio were leading figures on the floor of the House. Had Governor Woodrow Wilson been present the list of generally accepted Democratic presidential possibilities would have been complete.

The Senate's opening was sedate as usual And while the leadership of the upper branch remains in Republican hands the change in the personnel was almost as marked as in the House. Aldrich, Hale, Beveridge and others of both the regular and progressive factions were missed.

President Taft's message dealing with Canadian reciprocity alone will be read in Congress tomorrow

The Democrats of the House [illegible] have formulated an ambitious program which includes the revision [illegible] schedules of the Payne-Aldrich tariff law

Republican leaders of the Senate [illegible] about the Capitol and there is no question but that maneuvers for political advantage will play an important part in the affairs of the House and Senate in the next few months.

(Continued on Page Two)

COLO. CITY IS "WET" BY 1 VOTE

Both Sides Claim Election, but Unofficial Count Favors Nonpartisans.

P. J. HAMBLE IS MAYOR

Progressives Also Elect Clerk and Two Aldermen Other Side Gets Rest.

Mayor—P. J. Hamble, Progressive 14 majority.
Clerk—Mrs. May Ammerman, Progressive, 12 majority.
Treasurer—Samuel Bryan, Nonpartisan, 138 majority.
Aldermen — First Ward — William England and George Reid, Progressive.
Aldermen—Second Ward—E. H. Borst and Z. J. Gervais, Nonpartisan.
Aldermen—Third Ward—John Kelly and George Lawrence, Nonpartisan.
Aldermen—Fourth Ward—D. F. Burson and J. E. Falk, Nonpartisan
Vote on question
Shall Colorado City become antisaloon territory? Yes, 742. No, 743.
Majority against proposition, 1

The most exciting political situation that Colorado City has ever seen is the result of yesterday's election Both sides claim the victory, although the count as given to the city clerk last night gives the 'wets a majority of one vote.

Will Probably Contest.

It was announced last night that the prohibitionists would undoubtedly contest the election, unless the count to be made by the city clerk shows that the "wets" have a much larger majority than yesterday's count makes evident. The prohibition leaders will resist to the end any attempt to make the city saloon territory.

Since the last election the gains of the prohibition leaders have been large, and this fact encourages them to contest the election as long as there is hope of changing the announced result

The election for the office of mayor was close, P. J Hamble, the Progressive or "dry" candidate, received a majority of 74 votes over Duncan Lamont Mrs. May Ammerman, a Progressive candidate, was elected city clerk over Mrs Ada Roper by a majority of 12 votes The "drys" elected only William England and George Reid, as aldermen, both of Ward 1, who were opposed by J. R. Thrasher and Frank Priess, incumbents.

The Nonpartisan ticket elected the following. Samuel Bryan incumbent, treasurer, E. H. Borst, incumbent and Z J. Gervais, aldermen, Second ward John Kelley, incumbent, and George Lawrence, Third ward, D. F Burson and Julius E. Falk, fourth ward

The temperance forces carried ward 1 by a majority of 98 and only lost in ward 4 by a majority of four votes. According to leaders of the 'wets,' the fight was closer than they had ever expected in the face of returns two years ago, but Chairman C D. Taylor thinks that the wet majority will be increased by the official count. J. D Dunbar of the "dry" forces thinks that his side will yet win out by a small majority.

Majority Vote Late

Although the registration was [illegible] somewhat lower than that of two years ago, only a few more than [illegible] ballots were cast The vote did not vote early and the polls were [illegible] swamped during the [illegible] they were open [illegible] the second ward arrived at the polls [illegible] a minute before [illegible]

The election of the [illegible] the Nonpartisan ticket gives the [illegible] a majority in the council With "dry" mayor, point [illegible] how the council will [illegible] May elect Hamble stated [illegible] do everything to preserve [illegible] that body I am going to [illegible] every ordinance on the books. I will stand by my pledge [illegible] the party platform and the individual promise made The law will be [illegible] letter

For the first time in [illegible] the city [illegible] women [illegible] was wonderful [illegible] Mrs. Ammerman and Mrs. [illegible] candidates for the [illegible] Mrs. Ammerman had a majority of [illegible] Mrs Roper is the widow of an [illegible]

(Continued on Page Three)

SEWER BONDS ARE PROBABLY CARRIED

Election returns up to 3 o'clock this morning were incomplete on the proposition of $22,000 worth of bonds for the extension of the sanitary sewer system

Complete returns from 14 out of the 18 precincts however showed 66 to 6 for the issuance of the bonds to 21 against The vote on the bond issue was limited to taxpayers only and was conducted on a separate ballot Basing the estimate on the returns available, it is [illegible] probable that the bond issue carried

The sanitary sewers for which it is proposed to issue bonds amounting to $22,000 is one of the improvements

(Continued on Page Three)

NewspaperARCHIVE®
NewspaperARCHIVE®

PAY YOUR ELECTION BETS WITH A MACO HAT

AS GOOD AS THE BEST FOR LESS

MACO

A $4 HAT FOR $3 AT THE MAY CO

M. K. MYERS,
27-29 EAST HUERFANO ST.
is elected as the only legal and licensed loan office in the county, and also the only place where you can get diamonds, watches of all descriptions, and all kinds of jewelry for less than wholesale prices. My connection in the loan business for the last 19 years enables me to get the goods for less than the ordinary dealer.
I offer 21-jewel Railroad Watches in 20-year gold-filled cases, $45.00 values for.....$22.50
Nice Diamond Rings for $12.50
Also big line of sporting goods and fishing tackle.

M. K. Myers
27-29 E. HUERFANO
We Loan Money on All Valuables

MADERO, FEARING TREACHERY, REFUSES TO TREAT FOR PEACE

EL PASO, April 4.—Because Francisco I. Madero, Jr., leader of the Mexican revolution in Chihuahua, does not trust the word of President Diaz guaranteeing his safety for a trip to El Paso to discuss peace, his father, Francisco I. Madero, Sr., and his brother Alfonso today determined to make the trip to the rebel camp on the Big Bustillos ranch, 60 miles west of the city of Chihuahua.

Information as to the younger Madero's refusal to make the trip was contained in a telegram from Governor Ahumada of Chihuahua to Rafael Hernandez, who is representing the Mexican government in the present pourparlers. The provisional president was assured by Governor Ahumada that President Diaz had stated that formal passports would be given him through the federal lines, but he politely and firmly declined to place himself at the mercy of the federals under any other guarantee than his own rifles.

This renders unnecessary arrangements which were being made to suspend service on a warrant pending here against the provisional president charging the fomentation of rebellion against a friendly power.

The telegraph lines were kept hot between this city and Chihuahua and the City of Mexico all day. Governor Ahumada telegraphed finally that the Maderos now here were to be given passports and a military escort to visit the Big Bustillos ranch. This telegram was sent to General Navarro commanding the troops now at Juarez and he issued the necessary papers and orders.

Aside from the statement that the start would not be made tonight the date for their departure could not be learned. The trip of 150 miles will be made in automobiles and, barring mishap, is expected to require 30 hours. The route lies through the desert, but most of the road is hard, although wells are few and far between. Nearly all of the land to be passed until the ranch is reached is owned by Don Luis Terrazas, who for 30 years under Diaz has dictated the fortune of the state of Chihuahua.

Owns 17,000,000 Acres.

In this connection it may be stated that the holdings of land of Don Luis in Chihuahua are estimated at 17,000,000 acres. It is doubtful if he himself knows the extent. The exclusion of the peasantry from this vast tract, save as tenants or laborers, was one of the causes of the insurrection. It is learned that scarcely an hacienda on this estate has been left unmolested by the insurrectos. Everywhere his chattels have been confiscated, even the flooring of some of his houses has been torn out and used for firewood. His laborers have fled, fearing attack or have joined the rebellion. His cattle left without care, where they have not been eaten by one side or the other, have died by thousands.

Insurrecto plans are subject to change without notice, but every arrangement has been made for the trip to Bustillos. This ranch of 4,000,000 acres is owned by the venerable Don Evangelista Madero, head of all the numerous Madero family and founder of its fortunes. This patriarch is to the state of Coahuila what Don Luis Terrazas has been to Chihuahua, for his principal land holdings lie in that state. He has never been in sympathy with the political reforms advocated by his grandson, Francisco I. Madero, Jr.

Madero's Statement.

MADERO'S CAMP (near Chihuahua, Mex.), April 4.—A declaration that all talk of peace is futile so long as President Diaz refuses to resign, and that the recent cabinet changes have served only to convince the insurrectos of their ultimate success, was made by Francisco I. Madero, the provisional president, in an interview in his camp here today.

The interview was in amplification of one which he gave to the Associated Press a few days ago. Madero said he was confident of "the final triumph of arms in the overthrow of Diaz."

In all northern Mexico, he said, the insurrecto movement was spreading until now the federal troops were confined to the garrison towns, "at which the insurgents were preparing to strike a decisive blow."

Referring to his father and Gustavo A. Madero, his brother, who were reported to have initiated peace plans with Minister Limantour to end the war, the revolutionary leader intimated they had no authority to speak for him.

Madero's camp was reached after 60 miles' travel. The building occupied by the leader and his staff is an extensive stone and plaster palace, which he laughingly referred to as his "capitol."

When the visitor arrived, Madero came to the front portico attended by General Pascual Orozco and members of his staff. After a formal greeting, the leader swept his hand toward the plantation, where about 1,200 men were encamped, and wanted to know if it did not look like an army. With him were seven Americans, including Dr. Wilson, his physician, and Oscar G. Creighton, who has been active in blowing up railroad bridges.

HARRISON IS MAYOR AGAIN

CHICAGO ELECTS HIM FOR FIFTH TIME.

Was Supported by "Bathhouse John" Coughlin—Beats Professor by 18,000.

CHICAGO, April 4.—Carter H. Harrison, Democrat, was elected mayor of Chicago today, for the fifth time. His plurality, judged by 75 per cent of the returns as first brought in, was about 18,000.

Professor Charles E. Merriam, his Republican opponent, conceded the election of Mr. Harrison at 6:30 p. m., two and a half hours after the polls closed, but said the results were such as would give him hope for another contest. In giving up the fight Mr. Merriam said:

"I am satisfied with the fight we have made. We have presented the issues of decent, honest, economical, and progressive government squarely to the voters. I wish to thank my many friends who have loyally supported me with their time, money, eloquence and enthusiasm. I congratulate Mr. Harrison on his victory and wish him well in his administration."

Scrutiny of the returns by wards and precinct show that Professor Merriam was given nearly seven per cent less votes than was given Busse, Republican, four years ago, while Harrison ran more than 17 per cent ahead of the figures of Dunne, Democrat, at that time. The vote reached above 340,000, which is approximately 25,000 more than the record at the last mayoralty contest.

In spite of this, both sides agreed that Merriam lost through failure of the "silk stocking" wards to show the strength that had been expected in favor of the college man. The first few precincts indicated that while the totals were in favor of Merriam, his percentage, compared with four years ago, was falling off while his opponent was bringing in unexpected returns.

Even in the Twenty-fifth ward where Merriam's candidacy was conceived, failure of Merriam supporters to stop in the drizzling rain and vote caused the professor's total to drop far below the expected result. It was the result from this ward that first gave Merriam an intimation that his fight was in vain.

On the other hand Harrison announced as soon as this ward had reported that he had won and made a statement. After this the result never was in doubt.

First Ward Holds Firm.

While the First ward, controlled by "Bath House John" Coughlin and "Hinky Dink" McKenna, gave its usual Democratic plurality, it was not alone from this and the river wards that Harrison drew his support. His eight years' service in the mayor's chair drew many votes his opponent had counted on and his promise of 70-cent gas was said by his managers to have had a great influence with the west side wards where he showed unexpected strength.

Failure of the Dunne Democrats and those included in the camp of Roger Sullivan to forget party lines and vote for Merriam was given by the latter's managers as the basis of the professor's defeat. The college man had made a special appeal to those voters to support him instead of Harrison with whom they had an especially bitter fight in the primary election. However, this support failed to materialize.

There were three annexation propositions before the voters. Two of these—Oak Park and Cicero—failed to carry in these towns, though voted heavily for in Chicago. The third, Morgan Park, decided to come in.

Prohibition Loses.

One of the features of the campaign was the vote polled by the Socialist party. Five-sixths of the total precincts, the first in, indicated that the vote would reach 24,000, a gain of 11,000 over the vote of four years ago. On the other hand the prohibition vote which had been 5,875 four years ago dropped to 3,000 this year.

Although count of the aldermanic vote in Chicago was retarded through effort of the judges to get out the mayoralty figures first, reports indicated that Al Tearney, president of the Three I baseball league, would win in his fight for alderman of the Third ward, against Colonel Milton J. Foreman of the First Illinois cavalry, who has been a leader in past councils. Eight precincts out of 36 gave Tearney 1,071, Foreman 740.

A final count of the 1,324 precincts gave Harrison 177,358 and Merriam, his Republican opponent, 160,278. Rodriguez, the Socialist candidate, received 22,294 votes. Harrison's plurality is 17,082.

Kimono Sale Extraordinary

Unusual purchase enables us to offer an assortment of Spring 1911 patterns and designs of

Serpentine Crepe Kimonos

At a great price concession

$1.59

Serpentine Crepe Kimonos, in floral and butterfly patterns; light and dark figures on solid color backgrounds; 17 rows of shirring on front and back yoke; sleeves and front edge faced with 2-inch satin ribbon to match color of garment; exceedingly well tailored, seams being lock stitched; very roomy, measuring 96 inches around bottom; sizes for ladies, misses and little women, in all the season's colorings; serpentine crepe is a fast color fabrics, and very convenient, inasmuch as it can be washed before retiring; will dry over night and be ready to be worn in the morning, as it requires no ironing; these Kimonos are truly $2.50 values; for this sale..... $1.59

Kaufman's
NEW ZEALAND'S FOR EVERYBODY

SHAFROTH FIGURES ON MOVING STATE LIBRARY

Albany State House Fire and Need for More Office Room the Reasons.

DENVER, April 4.—For the purpose of safeguarding the state house against fire and to provide more office space, Governor Shafroth is planning to move the state library from the capitol to some building in Denver. It is likely that the books will be placed in the city library, but they will remain in the custody of the state.

"When I read the story of the fire that occurred in the state house at Albany, I began to think that it would be a good plan to rid this building of inflammable material," said Governor Shafroth today.

"Besides, we need more office space. I don't know just what we will do if more offices are created by the legislature, but it is probable that the removal of the library will give us all the additional room that will be required at this time."

Governor Shafroth also is considering the construction of a warehouse for the use of the state, so that virtually all combustible substances can be removed from the capitol.

SHERMAN THIS KERN OCCUPY HIS SEAT

WASHINGTON, April 4.—Vice President Sherman today found the first opportunity to extend a courtesy to Senator Kern of Indiana, his recent competitor for the vice presidential office. The Indiana senator occupied the vice president's chair about five minutes almost immediately after he had been sworn in.

KANSAS CITY GETS BIG BALLOON RACE

Next International Distance Contest Will Be Held October 9 by Aero Club.

NEW YORK, April 4.—The next international balloon race will start from Kansas City on October 9 under direction of the Aero Club of America.

The national council of the Aero Club of America selected the place at a meeting today, and ratified the articles of agreement by which "the Aero Club of America is confirmed as the representative of America in the Federation Aeronautique Internationale and as such shall have the duty of representing the council in all international affairs."

In support of this paramountcy, the Aero club obtains a majority membership in the contest committee which must certify to world's records and takes full charge of events in which any international aviator is entered for competition in this country.

Kansas City was chosen as the starting place because of large grounds, more accessible to spectators and more convenient to the gas supply, which carried the day against Omaha, its closest competitor.

INSANE MAN SEEKS LIFE OF POPE PIUS

ROME, April 4.—The attempt of a man believed insane against the canons at the service in St. Peters today caused alarm, particularly as it became known that he originally had designs against the pope. After he had been arrested the man, subsequently identified as Pietro Psanti, said he hated the pope and the priests who had been his ruin. Psanti told a rambling story.

BUREAU OF STATISTICS FULLY EXONERATED

WASHINGTON, April 4.—Charges that the bureau of statistics exaggerated its reports of exports from the United States and pursued other irregular methods to misrepresent the volume of American trade made before the Panamerican conference in Washington last February by Francis T. Lowe of New York were dismissed today when Secretary Nagel approved the report of an investigation made by Census Director Durand. Director Durand reported that no case has been made.

ALASKA COAL LAND FRAUD CASES TAKEN TO SUPREME COURT

SEATTLE, April 4.—By agreement of counsel, the indictment against Charles F. Munday, Earl F. Siegley and Archie Shields, charging them with conspiracy to defraud the United States in the location of Alaska coal lands, was quashed by United States Judge Cornelius Hanford, late today, and the defendants were discharged. An appeal was taken to the supreme court.

The court proceedings were formal. B. D. Townsend, representing the government, stated that the court's ruling yesterday left but one ground on which to base a prosecution, namely, that the entries had been for the benefit of the Pacific Coal and Oil company and a foreign corporation. If this were the only land case pending, he would proceed with the testimony at once, but there were indictments and great interests involved, and the government desired that a record be made here and reviewed by the supreme court in order that the questions in controversy might be settled for all time. There the government would abandon its contention regarding the foreign and alien character of the Pacific Coal and Oil company. Counsel for the defendants moved that the indictments be quashed and the defendants discharged.

Mr. Townsend assented to the proposed action, and in order that the defendants should not be placed twice in jeopardy, asked that a juror be withdrawn. The court struck off juror No. 21, quashed the indictments, discharged the defendants and excused the remaining jurors.

The case will now be taken to the supreme court of the United States by the government on a writ of error, and the tribunal of last appeal will settle finally the famous Alaska coal land cases.

All proceedings in the lower courts and the land offices will rest in abeyance pending the supreme court's decision.

JUDGE DICKSON TO HEAR COX CASES

CINCINNATI, April 4.—Judge Hunt this afternoon announced that Judge William Dickson was designated to hear both of the Cox cases the perjury indictment and the matter of a change of venue to Clermont county. The change of venue matter, Judge Hunt decided, would come before Judge Dickson tomorrow.

PROTEST AGAINST RECIPROCITY BILL

GRAND FORKS, N. D., April 4.—Six hundred delegates, representing every county in the state, assembled in this city today to protest against the ratification of the Canadian reciprocity measure. They will seek to form a combination with the other agricultural states for a nationwide fight.

TWO MEET DEATH IN HOT AIR EXPLOSION

FITCHBURG, Mass., April 4.—Lieut. W. Grinnell of the Fitchburg fire department was instantly killed, and George Dow, a grain elevator foreman, received injuries from which he died later, as a result of a hot air explosion during a fire in the Cushing building in the business district today. The property damage is estimated at $50,000.

One thousand horse-power has been developed by a Scotch locomotive driven by electricity generated by a steam turbine with which it is equipped.

WAR WITH JAPAN FOLLY, SAYS BARON

SAN FRANCISCO, April 4.—In an address before the Commonwealth club tonight, Baron d'Estournelles de Constant, the distinguished French scholar, who has been advocating the cause of international conciliation during an extended tour of this country, declared that "war with Japan would be not only a crime, but folly, with no end, no result, except revolution and ruin." The text of his address was "War and Peace With Japan."

E. T. JEFFERY DENIES RESIGNATION STORY

DENVER, April 4.—E. T. Jeffery of New York, in a letter to George W. Cook of Denver, denies the reports that he will resign from the presidency of the Denver & Rio Grande railroad to make way for the appointment of a man to be selected by the new controlling interest in the Missouri Pacific, which road virtually controls the D. & R. G.

A too hot gas stove oven can be cooled quickly by placing a dish of cold water within it.

STATE WET IN

nonpartisan ticket, headed by Charles Loebnitz, was elected.

Pueblo.

PUEBLO, Colo., April 4.—John T. West (D.) was elected mayor of Pueblo today over Dr. A. T. King (R.) by a majority of more than 600. The Democrats also elected every other officer with the exception of two aldermen. The question of holding a charter convention was carried by an overwhelming majority.

Leadville.

LEADVILLE, April 4.—Mayor Henry C. Rose (D.) was elected mayor for the fourth time on the issue of a municipal sewer system. Four of the six members of the council and the treasurer are Democrats. The Republicans elected city clerk and two aldermen.

Cripple Creek.

CRIPPLE CREEK, April 4.—The Republicans today elected Dr. Frank Hassenplug mayor, U. G. Danforth, treasurer and six out of eight aldermen. The Democrats elected James Butler, clerk, also two aldermen. John Troxell, Socialist candidate for mayor, polled 836 votes as against 1,349 for Hassenplug, who was also indorsed by the Democrats.

Victor.

VICTOR, April 4.—The entire Socialist ticket was elected by approximately 500 majority, Joseph B. Bitterly being made mayor. The Socialists drew many votes from Republicans and Democrats opposed to the fusion ticket of the two parties.

Goldfield.

GOLDFIELD, April 4.—Nearly complete returns at midnight seem to indicate re-election of Thomas Farrell, the Democratic mayor, by a narrow margin.

PUEBLO, April 4.—Swink voted down the "dry" issue today by a vote of 91 to 55, thus maintaining saloons. Swink is the only "wet" town in Otero county, in which are located Rocky Ford and La Junta. La Junta "drys" won by an approximate vote of 974 to 717.

Las Animas today voted "dry" by two votes. The town is at present "dry."

WOMAN'S SUFFRAGE IN MASSACHUSETTS BEATEN

BOSTON, April 4.—The Massachusetts house of representatives rejected the bill granting suffrage to women today by voting 161 to 69 not to substitute such a bill for the adverse report of the committee on constitutional amendments. Last year the vote against a similar bill was 143 to 47.

EXTRA SESSION

(Continued From Page One.)

have announced there shall be no tariff legislation. They declare they are not alarmed at the threat of the Democrats to hold back reciprocity until action is secured on tariff bills.

The differences promise to bring the two branches into conflict. A legislative deadlock is predicted and the length of the session seems to depend on how long the Democratic House will bombard the Republican Senate with general legislation bills. From a political standpoint it is likely that one of the important things the Democratic House will have to do will be to order an investigation of the departments and branches of the government service. Democrats claim there have been no such investigations for 20 years and a saving to the people will result.

The House session was devoted to work of organization. The adoption of the new rules was put over until tomorrow. The Republicans will make their first fight on these. They resent the action of the Democrats in increasing the membership of committees without increasing the percentage of minority representation.

Insurgents Independent.

The Republican insurgents in the House indicated their purpose to act independently by declining to vote for Mr. Mann for speaker and by giving their support to Representative Cooper of Wisconsin. The insurgents gained a member when Representative Aiken of New York, elected as an independent Democrat and heretofore carried on the Democratic rolls, cast his lot with them and chose a seat on the Republican side. Representative Berger of Wisconsin, the only Socialist in the House, voted "present" in the speakership balloting. He also chose a seat on the Republican side.

The drawing for seats attracted interest. Because of their large majority it was necessary for 30 Democrats to pre-empt a strip of seats on the Republican side. Four of these are committee chairmen while four others are members of the all-powerful committee on ways and means and committee on committees.

When the Republicans found it necessary to invade the Democratic side their section was known as the "Cherokee Strip." Representatives Burleson of Texas today christened the Democratic section on the Republican side "The Panhandle."

The minority leaders Cannon, Illinois; Payne, New York, and Dalzell Pennsylvania, are seated in a group with Floor Leader Mann, but a short distance away. Representative Murdock of Kansas, radical insurgent chose a seat once removed from Mr. Dalzell, and just back of Mr. Payne much to the amusement of the House members.

Tariff Revision Plans.

Tariff revision to be recommended by the ways and means committee will be the subject of a conference tomorrow morning among the Democratic members of the committee. Although revision and reciprocity have been considered, no definite procedure has been agreed upon.

There is a difference of opinion in the committee whether Canadian reciprocity should be presented as a separate bill or should have attached to it revised schedules embracing parts of the tariff law.

A decision may be reached tomorrow and the committee will be ready if desired to report by Thursday. It is understood the Democratic members of the committee have a reciprocity bill in slightly different terms from the McCall administration bill, and that it may be presented by Chairman Underwood.

Bills on many subjects both public and private were introduced today. They provided for changes in tariff, pensions, improvements in the postal service, an income tax, making the birthday of Abraham Lincoln, February 12, a legal holiday; for a memorial to Robert Fulton, inventor of the steamboat, and many others.

The opening ceremonies of the House held an unusual interest. It was the first time in 16 years that the Democrats had taken up the conduct of affairs in the lower branch of the national legislature.

The transition from a month ago was complete. New faces were everywhere to be seen. Democrats not only filled the side of the chamber allotted to them but poured over into the erstwhile sacred precincts of the Republicans. Members of the House always tardy on ordinary days of the session began to arrive with the earliest of the spectators, and the floor was crowded almost as soon as the galleries.

Everybody appeared to be in the best of humor. The Democrats wore smiles that would not come off while the Republican majority also smiled—a grim sort of smile which meant they were going to try to even up for the troubles caused by the Democrats during the days of Republican supremacy. The opening program in the House, always an interesting spectacle, was followed with uncommon keenness.

Inclosing one asbestos box within another, with an air space between, a French inventor has brought out a fireproof jewel case.

YOU WIN ON THESE!

Good Hose 7c Up
Our XX ½-inch Rubber Hose, 3-ply, not guaranteed for the season as are our better grades, but highly recommended by us as being good value. Per foot, 7c.
Our better grades of hose priced up to 15c per foot; every one better value than you can get elsewhere.

Poultry and Screen Wire
Poultry and Screen Wire in all widths 12 inches to 6 feet. Delivered to any part of the city. Let us figure with you.

Regular $1.95 Wringer $1.69

Our Marvel Iron Frame Wringer, exactly like cut, regular $1.95, special at.....$1.69

8-qt. Galvanized Pail, 15c
Any size up to 16 quart on sale.

Rubberset Paint Brushes
25c and up

Mixed Paint Per gal. 97c
Metallic Paint, good for barns and fences.

Dry Climate Paint
Our popular priced, ready-mixed paint in durable colors, an easy-to-use and satisfactory article at a price that has made even the Emporium sales surprising—all shades.

Dry Climate Kalsomine
11 beautiful shades and white; guaranteed equal in every way to any 50c package. Covering perfectly with one coat, it produces a soft velvety finish. Don't pay more.
Per Pkg. 30c

Garden Hoe or Rake 25c

Malleable garden rake or riveted steel blade hoe for.....25c
Everything in Garden Tools. You can save money here.

Window Shades 29c
Good quality cloth window shades in the most popular colors, 3 feet wide by 6 feet long, mounted on good roller, priced at.....29c

Curtain Stretcher $1.15
A good, substantially made curtain stretcher, worth more money. No trouble to set up. This is the famous No-Piece Stretcher, one with stationary pins, $1.15; movable pins.....$2.15

Curtain Rods 5c and 10c

LENOX SOAP
7 Bars for 25c
FAIRY SOAP
Hotel Size
3 Bars for 5c

The Emporium
Most for the Least

WHITE RUSSIAN SOAP
6 Bars for 25c
PRAIRIE BLOSSOMS
Toilet Soap
10 Bars for 25c

NEWSPAPERARCHIVE®

HATS

The best $5.00 hat made, can be bought at GORTON'S for $3.50. Why pay more? All the spring styles are now on display.

MONEY CHEERFULLY REFUNDED — Gorton's — 113 EAST PIKES PEAK

A Nickel or a Dime Per Day

will put you in possession of a handsome Brass Bed, an Art Square, a Room-Size Rug, or any article of household furniture. You can enjoy these things while you are paying for them. See our splendid new stock.

The Peerless
208 N. Tejon St. Opp. North Park.

FRUIT TREES

Our fruit trees have been very satisfactory to all who have planted them in former years. They are particularly adapted to this climate. We have a large variety.

WM. CLARK,
3400 Wood Avenue.
Main 666.

HEARING IS BELIEVING

Victrola Tones Are Correct Tones

WILLET R. WILLIS
122½ E. Pikes Peak Ave.

Eyes Tested Glasses Fitted

Scientific Eyesight Specialist.
MODERN OPTICAL PARLORS.
Second Floor, Nichols Block.
18 and 20 South Tejon St.

SEWER BONDS

(Continued From Page One.)

planned in connection with paving the streets in the business section of the city.

VOTE BY PRECINCT ON ISSUANCE OF $22,000 SEWER BONDS.

	For.	Against.
WARD 1—		
Precinct 1	92	8
Precinct 2	87	16
Precinct 3	..	..
Precinct 4	55	16
WARD 2—		
Precinct 1	..	..
Precinct 2	..	..
Precinct 3	..	..
WARD 3—		
Precinct 1	34	14
Precinct 2	52	24
Precinct 3	43	33
Precinct 4	35	24
Precinct 5	41	23
WARD 4—		
Precinct 1	36	27
Precinct 2	24	41
Precinct 3	..	..
Precinct 4	..	..
WARD 5—		
Precinct 1	..	..
Precinct 2	36	27
Precinct 3	..	..
Precinct 4	34	25
WARD 6—		
Precinct 1	26	15
Precinct 2	..	..
Precinct 3	..	..
WARD 7—		
Precinct 1	83	11
Precinct 2	..	..
Precinct 3	24	8
Precinct 4	24	16
WARD 8—		
Precinct 1	..	..
Precinct 2	..	..
Totals	706	328

AMERICAN SHOT FROM AMBUSH IN MEXICO

WASHINGTON, April 4.—George Creichfield, an American, was shot from ambush at his ranch near Tuxtam, Mexico, and probably fatally wounded, according to a telegram received today by the state department from United States Consul Miller at Tampico. The department immediately ordered the consul to make a thorough investigation.

It is not known here by whom the shooting was done.

Creichfield is 51 years old and a native of Illinois, but for some years he resided in Jersey City. He has been connected with the Uvalde Asphalt company of New Jersey, of which his brother is president and has been representing that concern for the last three years in Mexico and Central America.

In 1908 Creichfield was nominated for Congress on the Republican ticket but was defeated by Representative Eugene N. Foss.

TOO LATE TO CLASSIFY

FAMILY HORSE, buggy and harness for sale, large bay mare perfectly sound; buggy and harness in perfect condition. G. W. Blake.

SUMMARY OF THE RESULTS IN COLORADO

Election results in Colorado towns yesterday, are in summary, as follows:

Fort Lupton—Antilicense trustees elected, Waterworks bonds for $25,000 approved.

Ault—Citizens ticket, W. D. Young, mayor.

Windsor—People's, the only ticket, George Fry, mayor.

Milliken—People's, the only ticket, R. M. Benton, mayor.

Frederick—People's, the only ticket, Jack Burkhart, mayor.

Docona—Citizens ticket elected by two majority, Joseph Kirby, mayor.

Nunn—Independents elected W. F. Virgin, mayor, and one trustee; Prohibitionists elected two trustees.

Kremmling—Citizens candidate for mayor, T. J. Martin, elected; Citizens aldermen had no opposition.

La Jara—People's ticket victorious by slight majority, C. L. Smith chosen for mayor by two majority, and three trustees received four, one and one majority respectively. The opposition will file a contest.

Carbondale—Entire Democratic ticket elected, James W. Zimmerman, ex-sheriff of Garfield county, made mayor by a vote of three to one. He favors licensing saloons.

Alma—Citizens, the only ticket, W. A. Spencer, mayor.

Norwood—Continues wet. Charles Morgan, Citizens, mayor. Proposition for issuance $12,000 water bonds carried by three votes.

Castle Rock—One ticket only—The Citizens—M. J. Casey, mayor.

Pagosa Springs—Democrats elected J. B. Patterson mayor; Republicans elected the three aldermen.

Marble—People's ticket only, C. J. Beshauser, mayor.

Center—People's candidate for mayor and four trustees elected, J. W. Hess, mayor.

Craig—One ticket—Citizens, L. H. Silker, mayor.

Canon City—Reform ticket successful, Frank P. Smith, mayor. Opposition made its fight on proposition to open the saloons.

Berthoud—John Bunyan, Nonpartisan, elected mayor for the fourth consecutive time.

Oak Creek—Whole Citizens ticket elected, William Ewing, mayor.

Golden—Combination Republican and Democratic ticket won; C. P. Hoyt, former warden of the state penitentiary and a Democrat, mayor.

Ordway—Voters favored law and order but defeated the "called law and order candidates on the ground they had failed to enforce the law while in power, H. C. Tiedman, mayor.

Palmer Lake—Citizens ticket won, W. F. Wilson, mayor.

Dillon—People's ticket successful, C. C. Warren, mayor.

Yuma—Progressive, H. G. Hoch, mayor.

Sugar City—Citizens, J. E. Williams, mayor.

Steamboat Springs—Nonpartisan, M. Elliott Houston, mayor.

Holly—Wets won by a majority of 22, J. C. McMurtry, mayor.

Fountain—Citizens, James Isley, mayor.

Brush—Citizens, headed by N. D. Beaver, for mayor.

Englewood—Good Government, Fred F. Hee, mayor.

Littleton—Wet W. H. Maloney, Independent, mayor.

Buena Vista—Taxpayers won, according to opposed by Socialists. A. C. Wallace, chosen mayor. Continued wet by a majority of 86.

Ouray—Defeated the commission form of government by 33 majority.

Durango—Adopted commission form of government by 168.

Gunnison—Voted for a $90,000 bond issue for a light and water plant.

Delta—C. J. Lethard, mayor.

Fruita—Carl Osborn, mayor.

Palisade—H. W. Kluge, mayor.

Debeque—E. R. Heflin, mayor.

Hotchkiss—James Daynard, mayor.

Aspen—Charles Wagener, mayor.

Glenwood Springs—Municipal ownership proposal adopted and E. L. Drach elected mayor.

Dolores—Went wet by 18 votes.

Mayfield—Voted a $24,000 bond issue for light and water plants.

Boulder—Went dry by 700 and elected James Cowie, a "wet" mayor, with a dry council.

Erie—Went wet and elected William Nicholson mayor.

Montrose—Voted "dry," but elected the entire "wet" ticket.

Florence—No issue, J. Q. McDonald, mayor.

CROWDS BRAVE RAIN TO HEAR ROOSEVELT

DUNSMUIR, Cal., April 4.—Theodore Roosevelt boarded the United train here for Portland, Ore., tonight, [illegible] from Sacramento [illegible] during the afternoon he was greeted at every stopping place by crowds which [illegible] despite the storm. Uniformed and [illegible] stated that he should say "just a word or two." Mr. Roosevelt had no time for extended talk but did not fail to dwell upon his doctrine of good citizenship every time he spoke. He will arrive in Portland tomorrow afternoon.

CITY REVERTS TO HIGH LICENSE BY MAJORITY OF 932

(Continued From Page One)

that reason to vote, soon cleared up the matter.

The Rev. J. H. Franklin, chairman of the prohibition forces, said last night: "We've lost, and that's about all there is to say. We fought a good fight, and expected to win, but we didn't. We are willing to admit that we are licked."

VOTE BY PRECINCTS ON LIQUOR QUESTION AND TWO ORDINANCES.

WARDS AND PRECINCTS	Shall This Political Subdivision of Colorado Springs Reverse Its Vote Cleaning Anti-Saloon Territory? Yes	No.	Ordinance No. 1 For	Against	Ordinance No. 2 For	Against
WARD 1—						
Precinct 1	209	194	187	188	27	219
Precinct 2	214	131	220	102	183	220
Precinct 3	149	142	152	136	..	..
Precinct 4	156	157	151	111	22	239
WARD 2—						
Precinct 1	261	155	269	139	26	338
Precinct 2	152	109	92	60	53	139
Precinct 3	315	93	278	104	33	316
WARD 3—						
Precinct 1	130	157	117	141	21	223
Precinct 2	169	195	125	191	29	251
Precinct 3	204	253	175	228	10	330
Precinct 4	205	229	175	218	17	317
Precinct 5	123	185	123	162	21	245
WARD 4—						
Precinct 1	191	175	165	189	..	245
Precinct 2	140	144	84	136	13	203
Precinct 3	170	109	125	112	39	179
Precinct 4	139	105	160	101	31	156
WARD 5—						
Precinct 1	164	74	120	76	28	149
Precinct 2	135	178	90	161	12	220
Precinct 3	126	67	93	61	13	106
Precinct 4	98	108	58	103	23	152
WARD 6—						
Precinct 1	221	97	144	106	16	182
Precinct 2	238	154	160	170	35	251
Precinct 3	195	189	135	188	37	244
WARD 7—						
Precinct 1	179	167	154	162	37	133
Precinct 2	125	198	12	190	27	254
Precinct 3	182	99	150	104	23	250
Precinct 4	242	56	149	99	55	178
WARD 8—						
Precinct 1	120	165	98	167	36	214
Precinct 2	213	223	183	218	34	302
Total	5,225	4,293	4,185	4,139	1,099	6,356

VOTE BY PRECINCTS FOR COLORADO SPRINGS COUNCILMEN.

	Acton	Barnes	Bishoff	Cannon	Dunbar	Fair	Fairchild	Frost	Green	Holden	Johnson	Lawton	McKaskell	Mowry	Portman	Rouse
WARD 1—																
Precinct 1	5	66	57	87	9	14	158	67	11	60	13	175	..	26	11	58
Precinct 2	..	35	40	33	45	16	95	35	12	27	6	189	..	19	3	91
Precinct 3	..	54	36	40	6	19	98	30	3	37	4	136	..	20	12	22
Precinct 4	15	45	36	31	4	11	76	82	4	40	43	133	4	19	29	22
WARD 2—																
Precinct 1	4	57	65	51	18	15	82	70	2	26	5	236	3	70	5	62
Precinct 2	11	29	11	15	6	29	35	82	33	37	12	68	6	17	19	11
Precinct 3	10	121	74	33	9	57	65	105	5	43	5	127	3	17	17	47
WARD 3—																
Precinct 1	4	68	40	56	6	16	103	38	1	46	7	117	1	22	15	34
Precinct 2	3	34	35	101	3	18	131	77	4	38	6	87	16	29	41	27
Precinct 3	7	39	62	126	5	36	155	87	45	65	6	155	5	35	49	44
Precinct 4	19	42	60	79	5	19	128	82	10	85	19	120	9	26	30	44
Precinct 5	9	19	33	71	7	30	106	42	3	34	7	97	7	41	60	22
WARD 4—																
Precinct 1	8	53	61	51	5	43	126	78	..	71	11	130	7	26	16	24
Precinct 2	7	15	23	48	..	16	100	66	7	30	7	87	31	15	37	10
Precinct 3	16	30	37	24	5	24	64	79	9	45	6	115	6	25	18	14
Precinct 4	9	38	33	47	3	35	58	81	21	31	1	62	3	16	14	27
WARD 5—																
Precinct 1	2	26	19	35	2	14	34	86	40	28	2	70	8	11	33	20
Precinct 2	9	51	15	70	7	21	110	101	20	58	11	44	17	5	34	11
Precinct 3	3	30	10	24	1	17	57	67	27	21	7	47	4	27	32	10
Precinct 4	7	17	6	39	1	10	54	58	25	20	7	42	6	7	33	6
WARD 6—																
Precinct 1	11	30	15	16	1	25	90	162	26	54	15	75	4	7	88	11
Precinct 2	11	101	35	41	5	30	73	162	2	67	12	19	11	12	60	19
Precinct 3	20	28	9	62	6	26	90	211	4	38	16	72	3	14	135	11
WARD 7—																
Precinct 1	10	37	11	42	1	23	83	93	3	146	11	118	4	18	17	14
Precinct 2	2	24	28	25	3	32	84	64	..	157	9	133	..	6	27	24
Precinct 3	1	33	17	42	1	10	61	33	..	100	1	87	3	8	21	16
Precinct 4	11	31	28	11	2	32	20	104	11	87	5	95	7	19	46	35
WARD 8—																
Precinct 1	2	31	19	49	4	20	82	133	3	43	7	98	..	13	22	13
Precinct 2	16	41	23	50	4	19	109	214	2	51	10	95	3	26	37	16
Totals	228	1278	993	1399	172	805	3181	2987	322	1646	277	3178	106	662	1073	833

PEACE PARLEY AT WASHINGTON TEN DAYS AGO

WASHINGTON, April 4.—An important peace conference, the first meeting between the Mexican ambassador here and a representative of the Mexican revolutionists, was held in Washington, Sunday, March 26, the news of which, hitherto a matter of much secrecy, was obtained tonight by the Associated Press.

Senor de la Barra, formerly Mexican ambassador to the United States, it was learned, conferred with Dr. Vasquez Gomez, head of the confidential agency of the revolutionists, and the authorized representative of Francisco I. Madero, the insurrecto chief, a few hours before Senor de la Barra departed for Mexico City to take up his duties as minister of foreign affairs.

Dr. Gomez tonight confirmed the details of the conference and a message likewise was received from Senor de la Barra defining his position. Though it took place 10 days ago, there has been practically no change in the attitude of the two parties to the conference.

Dr. Gomez has been handicapped in being unable to communicate with Francisco I. Madero, his chief, either by telegraph or mail. And the latter therefore is as yet unacquainted with the details of that conference. A request was sent to Mexico City that in order that peace negotiations may be initiated permission be granted for the transmission of certain dispatches relative to peace to Francisco I. Madero, in Chihuahua, from Dr. Gomez. It is believed the official message, unofficial as it was, may lead to the settlement of the Mexican troubles.

Senor de la Barra [illegible] Dr. Gomez [illegible] meeting [illegible] a [illegible] Washington [illegible] Dr. Gomez [illegible] searching for means of terminating the difficult situation which existed.

The vibration of a steel disk [illegible] times or more a second produces the sound in a new electrical horn for automobiles or motor-boats.

HILLES TAKES OATH AS TAFT SECRETARY

WASHINGTON, April 4.—Charles Dewey Hilles of Dobbs Ferry, N. Y., for two years assistant secretary of the treasury, today took the oath of office as secretary to the President. The oath was administered by Colonel W. H. Crook, the veteran disbursing officer of the White House. President Taft and Andrew Carnegie were among those present. C. D. Norton, the retiring secretary, leaves the White House to become vice president of the First National bank of New York.

Robert O. Bailey was succeeded Mr. Hilles as assistant secretary of the treasury, also took the oath. His successor as private secretary to Secretary MacVeagh has not been appointed. Mr. Bailey was formerly a Washington newspaper man. He began work as a messenger boy.

BOGUS MONEY ORDERS ARE IN CIRCULATION

Denver Postoffice Warned to Keep on Watch for Blanks Stolen in Florida.

DENVER, April 4.—Postoffice Inspector W. E. Cochran received advices from Washington today to be on the watch for bogus orders that were stolen from the postoffice at Jacksonville, Fla. Six of the checks were cashed recently among the merchants at St. Paul, Minn. It is thought the person who stole the blank orders left that vicinity and is headed for the west. The checks cashed in St. Paul were all for amounts of $25 and $50 each.

The blank money orders [illegible] numbered from [illegible] were stolen last December from a blank in market. Stather [illegible] Jackson [illegible] and may be recognized by this [illegible]

[illegible] operates by going into a store and buying an article of small value and receiving in exchange the amount named in the money order. He is described as about 60 years of age, of medium height and weight, 165 pounds. The name signed to the orders was John Reardon.

VOTE BY PRECINCTS IN MANITOU.

	Mayor Hilligoss (C)	Kirby (R)	Clk. Rec. Lester (C)	Seyfitz (R)	Treas. Crosby (C)	Meader (R)	Trustees—Two Years Lennon (R)	Paulson (C)	Schaler (R)	Sandford (C)	Sulzer (C)	Wilson (R)	Annexation For	Against
Precinct 1	168	115	138	145	184	127	131	182	121	173	171	133	71	119
Precinct 2	87	157	87	126	97	112	112	102	116	90	91	117	45	44
Total	255	272	225	271	288	239	243	284	237	263	262	250	116	163

KIRBY RE-ELECTED

(Continued From Page One)

publicans stood together for the head of the ticket and re-elected W. B. Kirby, Republican, for another two-year term, while J. A. Seyfitz, Republican, won out for clerk and recorder.

The remainder of the ticket went through for the Citizens party. The

W. B. KIRBY,
Re-elected Mayor of Manitou on the Republican Ticket by a Majority of 27.

question of annexing five additional sections of land and making them a part of the town of Manitou, lost by a vote of 163 to 116.

Kirby's majority of 27 over T. H. C. Hilligoss, the Citizen party's candidate for mayor, was considered a sufficient margin by his supporters to cause much gratification among his

WILLIAM S. CROSBY,
Elected a Trustee in Manitou Yesterday on the Citizens' Ticket.

followers when the final returns were announced at midnight.

There were the usual challenges at the polls, and it was by long odds the hardest fought election that Manitou has indulged in for several years.

The question of taking five more sections of land into the corporate limits of the town was also a source of considerable bitterness on the part of the two factions. In Precinct 2 the vote stood 45 for annexation and 44 against the plan.

council. A [illegible] in arrangements is expected here.

John Kelley [illegible] connection from the south side [illegible] for the third [illegible] and had a good

JOHN KELLY,
Elected Alderman From the Third Ward, Colorado City, for the Third Consecutive Term.

majority. Samuel Bryan was re-elected treasurer, and leads his ticket with a majority of 138. Bryan is also a justice of peace, treasurer of the school board and treasurer for several lodges.

Although the election was bitterly

S. J. BRYAN,
Re-elected City Treasurer of Colorado City on Nonpartisan Ticket. He Was "High Man" in the Election in That City.

fought by both sides, the election went off smoothly and without any serious trouble.

More interest was displayed in the election than for many years.

COLORADO CITY IS "WET"

(Continued From Page One)

soldier who died suddenly during the winter.

Take Office April 17.

The present city council will hold its last meeting April 17, when the new body will take the oath of office. The appointment of the fire and police chiefs will be made within a month by the mayor and ratified by the city council.

SHALL COLORADO CITY BECOME ANTI-SALOON TERRITORY? — VOTE BY PRECINCTS.

	Yes.	No.
WARD 1—		
Precinct 5	289	182
WARD 2—		
Precinct 7	159	219
WARD 3—		
Precinct 8	30	135
WARD 4—		
Precinct 6	155	174
Precinct 9	55	46
Total	748	756

INSURGENTS MAY BE GIVEN RECOGNITION

WASHINGTON, April 4.—With two Republican minorities in the House as evidenced by the insurgent vote for speaker today, the Democratic leaders are wondering how the Republican committee assignments will be filled. The Republican caucus instructed Minority Leader Mann to prepare the assignments of Republicans, but it is not unlikely that some of the insurgents who voted for Henry A. Cooper of Wisconsin today for speaker, will require as in years past, from the Democratic leaders without regard to the places accorded them by Mr. Mann.

Chairman Underwood of the ways and means committee, which has charge of the making of the standing committees, could not say whether the [illegible] assignments without regard to the [illegible]

COLORADO CITY VOTE BY PRECINCTS FOR OFFICERS AND ALDERMEN.

	Mayor. Hemphill (Prog.)	Lamont (N-P)	Clerk. Mrs. Amundsen (Prog.)	Mrs. Hodges (N-P)	Treas. [illegible] (Prog.)	Mrs. Clark (N-P)
Ward 1	206	208	171	161	225	[illegible]
Ward 2	172	221	175	224	214	[illegible]
Ward 3	201	172	[illegible]	196	192	[illegible]
Ward 4	240	213	[illegible]	240	223	[illegible]
Total	809	[illegible]	[illegible]	768	854	[illegible]

FIRST WARD		THIRD WARD	
[illegible] (Prog.)	[illegible]	[illegible] (Prog.)	[illegible]
[illegible] (N-P)	[illegible]	[illegible] (N-P)	[illegible]
[illegible] (Prog.)	[illegible]	Kelly (N-P)	[illegible]
[illegible] (N-P)	205	Lawrence (N-P)	[illegible]
SECOND WARD		FOURTH WARD	
Bond (N-P)	[illegible]	[illegible] (N-P)	225
Foote (Prog.)	180	Falk (N-P)	228
Gervais (N-P)	237	Harris (Prog.)	214
Watson (Prog.)	158	Holes (Prog.)	222

Here is one of the new models for spring, showing the English effect. Soft roll front.

$25 and $30.

We are the official outfitters for the Boy Scouts of America. We also carry the Boy Scouts' Official Handbook.

GAND LOWNS
Tejon at Kiowa

General Election Results

WICHITA, Kan., April 4.—Socialism was decisively defeated here today, when J. H. Graham, an independent candidate for mayor, was elected over A. H. Blase, a Socialist candidate, by 1,500 majority. Four Socialist candidates for commissioner were defeated, also, by majorities more decisive than that by which Graham won. The independent candidates for commissioner won by leads ranging from 1,500 to 3,000.

The defeat of the Socialist nominees is attributed largely to the vote of the women, who, in spite of the rain, went to the polls in large numbers. The new mayor and commissioners are pledged to a strict enforcement of the prohibition law. Mr. Graham was elected mayor four years ago, but was defeated for re-election two years ago.

TOJEKA, Kan., April 5.—At 2:30 o'clock this morning the result of the Topeka mayoralty election is in doubt. With a third of the vote yet to be counted, Mayor J. R. Billard has a lead of about 100. Several McNeal strongholds are yet to be heard from.

KANSAS CITY, April 4.—For a second time J. E. Porter defeated U. S. Guyer for mayor of Kansas City, Kan., today. Porter's majority will probably be about 1,200.

PEORIA, Ill., April 4.—E. N. Woodruff (R.) was re-elected mayor of Peoria today by a majority of 1,500. This is the third time he has been given the office. Thomas N. Gorman (D.) opposed Woodruff.

INDIANAPOLIS, April 4.—Two county seats in Indiana today voted against the readmittance of saloons. In a local option election in Frankfort, the seat of Clinton county, the "drys" won by a majority of 185, and in Sullivan, the seat of Sullivan county, they won by 59.

BALTIMORE, April 4.—The Democratic organization, backed by the newspapers here, won a sweeping victory in the primary election today. James H. Preston, organization candidate for mayor, defeated Mayor J. Barry Mahoney by about 4,000 majority. Indications point to the nomination by a large majority of Judge Thrift for city comptroller.

Former Mayor [illegible] Timanus defeated Charles H. Tursch for the Republican nomination for comptroller by a large majority. [illegible] R. Hoffer and [illegible] Republicans, were nominated for comptroller and president of the second branch of the [illegible] board.

A. M. HOLDEN,
One of the Four Candidates for City Council at the Coming Election.

NEWSPAPERARCHIVE®
NEWSPAPERARCHIVE®

COLORADO SPRINGS GAZETTE

THE OLDEST REPUBLICAN DAILY NEWSPAPER IN COLORADO.

Published every day in the year at The Gazette Building by the

COLORADO SPRINGS GAZETTE CO.

CLARENCE F. DODGE - - - President
CHARLES T. WILDER - - - Editor
M. A. EGE - - - Business Manager

Entered at the Colorado Springs postoffice for transmission through the mails as second-class matter.

TELEPHONE MAIN 215.

SUBSCRIPTION RATES:

ONE MONTH—DAILY AND SUNDAY.....80c
ONE YEAR—DAILY AND SUNDAY.....$7.00
ONE YEAR—SUNDAY ONLY.....$2.00
ONE YEAR—WEEKLY.....$1.00

ADVERTISING RATES ON APPLICATION.

The Gazette is the only newspaper in Colorado Springs which receives the full report of the Associated Press every day of the week.

Advertising Representatives,
HAND, KNOX & CO.
New York.....Brunswick Building
Chicago.....1210-12 Boyce Building
Denver City.....Journal Building
Atlanta.....Chandler Building

WEDNESDAY, APRIL 5, 1911.

A VICTORY FOR COMMONSENSE!

THE triumph of the license forces in yesterday's election is most emphatically a victory for commonsense and reason. Moreover, although the majority in favor of the ordinance is small, it must nevertheless be regarded as decisive because of the extraordinary efforts put forth by both sides and the remarkably large vote polled. The figures are significant. Two years ago 6,353 votes were cast on both sides of the prohibition question, or only about 1,100 more than were cast yesterday in favor of license. The total vote polled on the wet and dry issue yesterday was 9,518, or fully 50 per cent more than the vote of two years ago.

The vote on the ordinance is no less remarkable, the total being 8,315. The trumpery issue of "class legislation" and the injection of a second ordinance served to complicate a situation which should have been simplicity itself, but the result shows that the sound commonsense of the people could not be misled as to the real nature of the measure upon which they were called to vote. There is scarcely a doubt that the majority in favor of the ordinance would be much larger if the contest could have been freed of the class legislation buncombe and fought squarely on its merits.

The prohibition forces deserve credit for the vigor and skill with which their fight was made, but they were up against a losing game from the start. The sentiment which defeated them yesterday is by no means local; it is nation wide. In recent years prohibition has been given the most thorough test that could have been desired, and its lamentable failure has led to its being discarded everywhere. In repudiating it yesterday the people of Colorado Springs merely did what the people of other cities have done recently, or probably will do as soon as they get the chance. They discarded an inadequate law and substituted for it one which promises to prove effective.

We wish to reiterate here a statement frequently made in these columns during the campaign, namely: that The Gazette purposes to use its utmost influence to secure a rigid enforcement of the new law. The pledge to stand behind the ordinance was not a mere campaign promise, to be forgotten after the election. The new law is just and equitable, and any licensee who violates its provisions will find his pathway strewn with difficulties from the start.

A SIGNIFICANT VOTE.

ENTIRELY apart from the result of yesterday's election, the fact that so large a vote was polled is both interesting and important. It is a truism that many of the serious evils of our political system are the direct result of the lack of interest which people generally show on election day. Your average good citizen is an individual who howls lustily against political chicanery of all sorts at the times when nothing can be done to correct them that is, between elections but who forgets to vote on election day. He knows the defects of all public officials and can explain just where and why they are wrong, but he forgets to attend the primaries and is too disgusted to vote at the general elections.

This state of mind has often been shown in Colorado Springs elections, but it certainly was not in evidence yesterday. The essential importance of the license question was early recognized by the enrollment of nearly 3,000 more names on the registration book than has ever before been known. It is doubtless true that the size of the registration (13,175) overrated the actual number of qualified voters, for most of the list had been carried over from last fall and contained the names of many people who had died or moved away. Nevertheless there were more bona fide names on the list by at least two thousand than in any previous campaign, and this could not have happened except for an extraordinary awakening of public interest.

Nor was it merely a case of heavy registration. The total vote polled justifies the prediction so frequently made that this election would bring more people to the polls than any other in the history of Colorado Springs. Probably a majority of the voters had expressed their preference before noon.

However any individual may feel over the result of the election, it certainly cannot be said that it does not represent the will of the people. There has been no apathy, no indifference, no desire to shelve the burden. It probably would not be possible to get out a bigger vote in Colorado Springs than was polled yesterday.

CONGRESS ONCE MORE

YESTERDAY was a notable day in Washington, not so much because it marked the opening of a new session of Congress, as because it signaled the end of sixteen years of complete Republican control and the beginning of an era of Democratic supremacy. Political prophecy is always a ticklish business, but it is safe to predict that the Democratic grip on Congress will be loosened long before it has run a course of equal duration. But for the present the Democrats are in the saddle; men who have grown gray serving in the opposition find themselves in the triumphant majority, and one of their number has been elevated to the speakership.

The most interesting question is, what will the Democrats do with their power? Political history shows that they have generally been unable to use it either for the best welfare of the country or of the Democratic party itself. General Grant's famous remark that the Democrats can always be depended on to make a fatal blunder at a critical time, was true as recently as the last Presidential campaign, and events of the next two or three months will show whether it is true now.

Unquestionably the Democrats have a splendid opportunity. There is political unrest from one end of the country to the other, a display of dissatisfaction with existing conditions and a desire for something better which has taken definite form in the Insurgent movement. If the Democrats can bring forward political strategists skillful enough to reap the greatest advantage from this situation there is no telling to what extent they may increase their present power or how long they may retain it.

NOT ALL PLAIN SAILING.

But the responsibility is as great as the opportunity. Tariff revision, the issue which brought them into control, is a problem still unsolved, and it is now up to them to find the solution. In the past they have been a helpless minority, and it is easy for the minority to find fault with the majority. Unquestionably much of the Democratic fault finding was based on sound commonsense, but it is going to be a great deal harder actually to do the things themselves which they have hitherto merely criticised the Republicans for not doing.

If the Democrats in the present session content themselves with ratifying the Canadian reciprocity agreement and then adjourn, they are certain to be criticised for failure to take up immediately the all-important tariff question, to settle which they were placed in power. And if they do attempt to revise the tariff now the extra session will be prolonged until fall, perhaps until the beginning of the regular session in December, with consequent uncertainty, and injury to the nation's business interests. It is our opinion that the injury to business incident to the enactment of a tariff bill is more fancied than real, but whether or not this is so, it provides an easy pretext for criticism.

The Democrats are fortunate in having several leaders in this crisis of greater capacity than the men who have been at the head of their affairs in former years. Speaker Clark and Representative Underwood, on whom the burden of tariff revision will rest in the House, are men of long experience in Congress and of considerable ability. Outside of Congress there is Governor Wilson of New Jersey, the most important Democrat in the country just now; Governor Harmon of Ohio, Mayor Gaynor and several others who are far above the usual stature of Democratic leaders. These men ought to be able to steer the party craft in a safe course, but if they strike even a small rock it will mean the wreck of Democratic hopes in 1912.

TRY IT.

From the Omaha Bee.

Every one of us can contribute a little in our own way toward the "city beautiful" by making our own front yards look attractive.

A SPRING FANCY.

From the Philadelphia Inquirer.

We have just seen the first fly and we hadn't the heart to "swat" it. The little thing looked more like spring than anything else we have seen since the season began.

THE NEW YORK FIRE.

From the Pittsburg Dispatch.

As usual after a horror of that kind there are official promises of the most searching investigation and the punishment of any violation of the law disclosed in the Washington Square fire in which 150 persons lost their lives under peculiarly distressing circumstances. Also, equally of course, there are demands for new laws expected to prevent a repetition of such a tragedy.

In this case the building appears to have been of the fireproof class, contrary to the familiar tale of firetrap factory fires, but as Chief Croker expresses it, while fireproof or slow burning, it was not death proof. The construction enabled the firemen better to protect property, but there was no adequate protection for life. At that it seems agreed that the law was complied with. Being fireproof no escapes were required, but there was one, such as it was, a ladder 18 inches wide that led down into an air shaft that proved a deathtrap. There were four elevators, two passenger and two freight, and two stairways, but these were so narrow and sharp cornered and obstructed by locked gates and doors as to be valueless.

The great loss of life was due to the inflammable material used in the factory, which enabled the flames to sweep through the rooms, to the fact that most of the workers were girls and women, easily excited and panic-stricken, and the further fact that whether the law was complied with or not, the means of exit were wholly inadequate for the protection of the great number of workers employed on those lofts eight, nine and ten stories in the air. The escapes are under the jurisdiction of the Building and Tenement Department, and while the fire department has repeatedly claimed that such inspection should be within its charge, and has pointed out the danger of just such a horror, the matter has been allowed to lag. Statements that the building in Washington Square was even better, equipped than a majority of the other lofts where thousands of factory workers are employed calls for more effective and permanent action than a spasm of zeal such as usually follows a calamity of this kind, only to be succeeded by a lapse into the old conditions unimproved.

Sunflower Philosophy

BY WALT MASON

ADVICE ON GOING.

Go west, young man, as Greeley said, and carve out wealth and fame; if you're equipped with heart and head, you'll surely win the game. If you are brave and staunch and true, ambition in your breast, all things will surely come to you; so, then, young man, go west. Go east, young man, and win renown, the field's beyond compare; the toiler in the field or town may gain his laurels there. The youth who'd take a higher way than that of clod or beast will rise to noble heights some day; so, then, young man, go east. Go south, young man, to virgin field, and build yourself a home, returning only on your shield, as did the youth of Rome. Go to your work with willing hands and calm and restful mouth, and fortune waits for your commands; go south, young man, go south! Go north—what boots it where you wend? All regions are the same; the earnest, honest soul, my friend, will win an honored name. Each country has its right reward and gladly brings it forth for him who labors well and hard—go east, or west, or north!

Copyright, 1910, by W. F. Mathews Adv.

Walt Mason

THE DAILY CHIT CHAT

-BY- RUTH CAMERON

The man-who-thinks is about to take part of his summer vacation.

The other half he will take in late September or October.

Say his critics: "But it must be terrible to have to work all through the hot summer."

And this is the explanation of his conduct which the man-who-thinks gives—that is, when he cares enough for the critic to bother to give any.

"I used to take my summer vacation regular as clock work, the first two weeks of August up to five years ago. Thought I couldn't get through the summer unless I did. And then things happened so I had to take a week in May and a week in October and I liked it so well I've done that ever since.

"In the first place I never feel so much like going on a vacation as I do when the ice is just out of the lakes.

"And in the second place, I am never more tired than I am at the end of the winter rush. I don't see now how I ever got through the summer without the strength I build up in that week.

"And in the third place, think of the joy of escaping the summer crowds. I am sure to get a star room and the best of attention. I always meet a few interesting people but never get into a mob.

"And anyway, in my mind the most comfortable place in summer is just home. I don't know any time when I appreciate my own tub and shower, my own cool and well screened room and the surety of knowing just what I'm getting to eat any more than in July and August.

"It's a mighty bad time to change your diet. How many people are sick if they stay at home and take proper care of themselves? But just look at the people who go off and overeat and overdo in the hot weather and get upset by it.

"And then if there's anything more thoroughly dirty and uncomfortable than traveling in summer I have yet to find it. I remember one year when I went to L[illegible] Lake, because I'd heard what a beautiful and restful spot it was. I had to take a sleeper that left at eleven. It took me until three to get to sleep on account of the heat and I was called at half past five. I waited three hours at a little junction, where you couldn't get a thing to eat. Then I spent four hours on a train that stopped at every farmer's back door and in the middle of the day on the hottest day of the summer I drove 15 miles in an open team along the hottest, dustiest road that two scraggy old dopes of horses ever tottered down. I came so near having a sunstroke that there wasn't any fun in it. It was a restful spot when you got there, all right, but it took me about half the time I was there to get over that journey and the other half getting up courage for the return trip. No, sir, no traveling in summer for mine, not if there's any way of getting out of it."

Sometimes the critics of the man-who-thinks are converted so that they avow their intention of trying his plan some time.

Always they admit, "There's something in that." Don't you agree?

Ruth Cameron

Little Known Facts About Well Known Persons

THE ANNIVERSARY.

Theodore Henry Hittle, the legal writer, 1830.

ALBERT ESTOPINAL, member of Congress from Louisiana, is an advocate of at least one of the departed "my policies." He has ten children, nine sons and one daughter, all living.

REV. ROBERT COLLYER, pastor emeritus of the Church of the Messiah, New York city, who is now in his 88th year, was a factory boy and later a blacksmith, in Yorkshire, England. He entered the Methodist ministry in 1843 at "nothing a year."

JEFF DAVIS, the fire eating senator from Arkansas, was admitted to the bar at the age of 19. He observed strict neutrality during the Civil war, being but three years of age when Lee surrendered.

REFRIGERATING SYSTEMS WILL KEEP US COOL

Ideal Homes of the Future Will Be Kept Cool by Electrically-Operated Refrigerating Plants.

The ideal home of the future will be lighted, heated, and cooled by electricity.

Astonishing as this may seem the plan is perfectly feasible and at no distant date there will be plenty of homes artificially cooled during the hot days of summer, even as they are now artificially heated during the winter season. It will cost no more to keep the house cool during dog days than it does to heat the same rooms during the frigid weather of January, and, perhaps, even less.

As the coal supply diminishes, and the cost increases in the same ratio, we shall have to depend more and more upon electricity, generated by falling water, to supply us with artificial heat. Already electricity is being extensively and universally used for heating and cooking purposes. The electric kitchen is a fact, and wherever heat is required for industrial purposes electricity is superseding all other clumsy and inefficient forms of heat source. This same invisible current, which can be instantly changed into heat without loss, can also be utilized at small expense to keep up cool.

Artificial ice is made by condensing ammonia gas and transmitting the low temperatures acquired by means of circulating brine. The artificial ice and refrigerating machines have been in successful operation for years. These same principles will be applied to the apparatus which will ultimately keep us cool during the hot weather.

In the basement of the ideal home of the future will be located a small refrigerating machine operated by an electric motor. Cooled air from this device will be artificially circulated through the rooms by means of an electric fan and proper cold air pipes, in exactly the same way as hot air is now circulated to warm the rooms. Of course the cold air does and therefore it will have to be forced through the apartments by a small ventilating fan driven by electric power. Another way to accomplish the same purpose would be to circulate the brine through the house by means of pipes with a refrigerating radiator in each room just the same as hot water is utilized for opposite results today. A small motor-driven pump would force the brine through the pipes, the pipes being insulated to kep them cool as they pass from floor to floor throughout the house.

Worked Automatically.

Such a refrigerating plant would take up but little floor space in the basement and would be perfectly automatic. The electric refrigerating machines now being used in hotels, apartments, markets and cold storage houses work automatically. As soon as the temperature in the refrigerating compartments rises to a certain point an automatic device on the thermometer throws a switch and starts the motor, which works away until the temperature drops to the point desired, when it instantly stops. The plant requires absolutely no attention. This automatic principle will be attached to the cooling plants in the home and no matter what the weather is outside the apparatus can be set so as to maintain "summer heat," "cool" or even "cold" if desired, and this temperature of the room, or rooms, will be maintained indefinitely regardless of changes in the weather.

Of course this plan is more or less ideal, but it is, nevertheless, perfectly possible and well within the bounds of reason. It must be remembered that there are plenty of people living today who laughed at the idea that a coal stove could be made which would burn coal and keep the rooms warm. These same people would have laughed themselves into convulsions if anyone had proposed, at that distant date, to locate a hot air furnace in the basement of a house and warm the entire interior by means of circulated hot air. Yet this is now very common practice, and steam and hot water heating plants are to be found in every civilized community where low temperatures prevail. The cold air "furnace" for the home and office is coming and at no distant date.

There are many thousands who have to remain in the sweltering town during the hot weather and the electric fan alone is not sufficient to keep them cool and happy, hence the demand for the artificial refrigeration of the home and office. A demand in this progressive and inventive country is equivalent to the thing itself.

A German inventor claims to have made a telephone booth soundproof by lining it with tin.

We Are Through With Our Alterations

And in the enlarged space given us we will have even a better opportunity for the display of our jewelry stock. We mention in particular the large number of diamonds we have at the present time. April is the diamond month and many people give diamonds to others in this month. We price our diamonds according to size and you will find our prices both correct and reasonable.

The Johnson Jewelry Co.

IN THE EARLY DAYS

THIRTY YEARS AGO TODAY

April 5, 1881.

The county commissioners took a ride of inspection over the Manitou and Ute Pass roads. The Manitou road was said to be in an awful state.

Trees were being planted around the city to a greater extent than ever before.

The municipal election passed off quietly. Matt France was elected mayor, William Stark treasurer and the following aldermen: first ward, J. E. Wheeler; third ward, C. E. Noble; fourth ward, J. A. Himebaugh. The total vote was 363.

TWENTY YEARS AGO TODAY

April 5, 1891.

Mr. R. H. Hutton left for Eddy, N. M., to look over the Pecos valley.

Bob Ford, the slayer of Jesse James, was visiting in Colorado City. Ford was himself killed a few years later in Creede.

Bishop Spaulding confirmed a class of 17 at Grace church.

Seven Infamous Women

History has always attached much importance to the Number Seven. "Of all numbers there is no one which commanded, in a higher degree, the esteem and reverence of mankind." The Gazette has taken this charmed number, and has woven into stories on a variety of subjects a Series of Sevens, beginning each Monday and continuing during the week.

NO. 3 CATHERINE DE MEDICI

There is no name recorded upon the pages of history more conspicuous for infamy than that of de Medici, and the darkest blot upon the page of womanhood is the name Catherine de Medici. It is suggestive of beauty, talent, perseverence and a capacity for treachery, intrigue and cruelty at which the mind recoils in horror.

The bloody woof of the Medici runs through the tangled web of French history till the mind turns away in horror. She built beautiful palaces, but destroyed beautiful lives. Her religion was worn as a cloak to enable her to accomplish her designs. Catholic and Protestant alternately, as either party was in power, were led to feel that she was a thoroughly unscrupulous partisan.

But the most unnatural crime recorded against her was that of deliberately introducing her children to scenes of vice and voluptuousness that they might be divested of moral sense, and better fitted to carry out her wicked designs.

Born in Florence, Italy, in 1519, Catherine was given in marriage to Henry, duke of Orleans, when she was only 14 years of age. Motives of diplomacy brought about this marriage. Her own mother died when Catherine was only a week old, and she was, therefore, deprived of the parental training so necessary for the making of a good woman. Some historians try to excuse much of her baseness to this fact. Others have taken the opportunity, in many of her missteps, to magnify them and to so embellish and color them as to make her appear a fiend incarnate. But even the close student of this remarkable woman can find little to praise, except her great love of art, which she used in beautifying and embellishing the royal palaces with prodigious splendor. But as she was to live in them this part of the woman must be put down as an accomplishment to satisfy her own personal vanity and desire for display.

If any excuse is to be offered for this "Female Nero of History," as one of her women biographers styles her, it is that of the trying circumstances by which she was surrounded when she became the wife of Orleans. Diane de Poitiers, under the pretense of improving the manners of the awkward young nobleman, had acquired complete ascendency over him. The young wife treated the royal favorite with marked politeness, even though she saw her wearing the royal jewels and knew that the infatuated monarch had entwined the royal H. with the patrician D. on the sculptured facade of the Louvre, and upon the frescoes of Fontainebleau.

The life of King Henry II, and mother of Francis II and Henry III, her opportunities for good were great, but she used her influence over them all for the most wicked and infamous ends. Sometimes they revolted against her arbitrary will, and refused to commit the crimes which she planned; but these refusals only marked them for victims of her malice. In the path of her daughter-in-law, Mary of Scotland, wife of Francis II, she scattered cruel thorns, and finished her deeds of darkness by plotting the assassination of her son.

The bloody scenes of the massacre of St. Bartholomew are too familiar and too painful to recount in this article. We can only wonder at the ferocity of a nature that would celebrate the nuptials of an only daughter by a carnival of blood. The wedding night of Henry of Navarre and Margaret of Valois will never be forgotten.

The scenes of this night made such an impression upon the young King Charles, who was a minor, and from whom his mother had extorted the order for the massacre, that he was the prey to the most heart-rending remorse, reproaching his cruel mother for the deed.

That she was brave and fearless is shown in her fortitude at the siege of Rouen, in 1562, when she encouraged the soldiers in the midst of the fight, heedless of the balls and bullets which flew around her.

In her wicked pre-eminence Catherine de Medici stands almost alone in history. Since her death no woman has attained so great a position in depravity. She died in 1585, an event which may be considered the most satisfactory of any recorded in her history.

"Oh, women, perfect women. What distraction
Was meant to mankind when thou wast made a devil!
What an inviting hell invented."

Beaumont and Fletcher.

TOMORROW—CATHERINE II.

MAKING WILLOW PLUMES

From the Survey.

Willowing consists of lengthening the short strands, called flues, of inferior feathers by tying on one, two or three flues until the feather has the desired depth and grace. The work is paid for by the inch and varies with the number of sets of knots to the inch.

Three years ago when the trade started, few knew how to willow, and 15 cents was paid for tying one set of knots (per inch). The following season more workers were in the field and the price went down to 13 cents an inch. Then it dropped to 11 cents an inch, 9 cents, 7 cents, 5 cents and last summer (1910) the workers were receiving but three cents an inch, while some of them in the late summer were beginning to work by the piece. One feather 14½ inches long, tied three times to the ich, brought its maker $1.10. The woman who made it said: "Pretty soon the bossa he want us to work for nothing."

One plume bringing the set price of three cents an inch contained 8,613 knots. A woman and two children worked at it for a day and a third, tying at the rate of 41 knots for a cent.

RELICS OF STONE AGE

From the Chicago Tribune.

Arthur Diosy, F. R. G. S., has recently completed a series of explorations in Yucatan which brings to light many new facts about the stupendous ruins which stretch through the country in a chain 300 miles long.

The most amazing thing about these ruins, according to Mr. Diosy, is that the people who possessed such high architectural skill and the knowledge of rich and graceful decorative arts, belonged to the stone age and had no knowledge of metals. These wonders in stone were carved with flint implements and a civilization which had been compared to that of Egypt grew up without even the use of bronze and iron.

REMEMBER

Our Special Sale on Brass Goods 25% Off.

Candlesticks, Book Racks, Letter Files, Smokers' Sets and many other articles in Brass Ware.

Arcularius & Co.
Jewelers
9 So. Tejon Street

FRESH SELECTED New England SASSAFRAS BARK
The Busy Corner
Phone 4

Free Automobile Service

to STAR RANCH-in-the-pines and return for those who desire to investigate same. Phone Red 992, or address Manager, STAR RANCH, Colo. Springs, and an automobile will call for you.

Electric

HEATERS
HEATING PADS
WATER HEATERS
CHAFING DISHES
TOASTERS
BROILERS
WASHING MACHINES
FLAT IRONS
VACUUM CLEANERS

Every one of them a delight to use. Quicker, better, more economical. Let us show you.

Central Electric Co.
Phones 812-830 208 North Tejon

NEWSPAPERARCHIVE® NEWSPAPERARCHIVE®

kins Shearer Co

n't envy the well dressed men
eet.

into our clothes shop any day
week—we'll put you into this en
class most economically.

erfect fitting
rrect stylings
ch tailored
ing suits
Fifteen Dollars and upward.

COUNTY CAMP OF M. W. A. CONVENES THIS AFTERNOON

Sixty five Delegates Will Attend Sessions Here in Lodge Rooms of Colorado Springs Camp No. 7226.

The Modern Woodmen of America will open the county camp meeting in this city this afternoon at 1 o'clock with 60 delegates present The meetings will be in the lodge room of Colorado Springs camp No 7226 and will be presided over by Clerk J D Charlton

The convention will elect three delegates to the state camp meeting to be held in Delta May 3, when the state delegates to the head camp at Buffalo in June will be chosen J F Sanford has been indorsed by the delegates of his own camp and E E Gould by camp No 7226, in caucus for delegate to the state camp

This evening an entertainment will be given in Woodmen hall in honor of the visiting brothers and will be followed by dancing and refreshments Members, delegates and their families only are invited

The following camps in the county will be represented Ramah Calhan Peyton Monument Colorado City Colorado Springs camp No 7226 and Sunshine camp No 8790 Following are the delegates and alternates

List of Delegates.

Delegates E E Gould Fred Carlson N M Frumbach, J H Bruce W I Clark W W Cowen Terry Hahn, B D Baxter J C Hass A E Hayes, Dr B P Grover O H Hill, B M Hollister W W Hurin I R Judd, C T Fitzpatrick F W Marshall J Neadchauser O R Owen Ernest Needs, F W Patton S C Tait J F Sanford, J C Teillborg, C C Campbell, C W Whitehead, J S Williams, F H Kingsbury Rice Roe, C M Prior Edward Stearns C A Howland, T N. Chapman J D Charlton, F E Stokes, E E McCluskey, F N Sanford H M Kingsolver and N B Smith

Alternates—Charles Blount, Samuel Carlton D O Bowen, Frank Byron, H. C Deacons, L E. Emmett J. I. Ekhoff, D Hampshire, J. R Halligan, D F Hancock H E James, A. O. Morirs, J H Nelson, D R Robb, C C Rockwell, C E Walker, F. J. Larberlatt, J. A Wharton, E E McDaniel Hugh Park, Leon Norris, Gus Wilson, James Suffran, L E Smith, T A. Smith, B F Myers, J F Bennett, Walter Crooks, J R Porterfield, H G Sewell E F Schwabe, A. T Dawes, E. C Tobias, C A Penny, J S Hudson, C H McCumber M Greenberg J G Tait and Ernest Mills

SUITS, $15—ALL WOOL GOODS
Made to your measure We save you 50 cents on every dollar The Court House Square Tailors, 120 E Cucharas street opposite court house.

100,000 BIBLES TO BE PUT IN HOTELS

One hundred thousand Bibles to be distributed free among the hotels of the country is the plan of the Gideons, a Christian traveling men's organization and the Christian Commercial Travelers association The order has been placed with the American Bible society, and Thomas Nelson and Sons and is the largest bible order on record H B. Smith of the company while in Colorado Springs several days ago said that the purpose of the Gideons was to place and keep a Bible in each of the hotels of the country with the following lines on the fly leaf

If homesick read Psalm 23 If friends untrue read Psalm 27 Luke 15
If trade is poor read Psalm 37 John 17
If discouraged or in trouble read Psalm 1-9 John 14
If out of sorts read Hebrews 12
If you are losing confidence in men read 1 Corinthians 13
If tempted read John 6 40 Matt 17, Phil 4 11
If you can't have your own way, read James 3
If very prosperous read 1 Cor 10 12-
If [illegible] Psalm 121 Matt [illegible] Hebrews 1.

All of the hotels of Colorado Springs and Manitou will receive copies of the bible under this plan

A calorie is the unit of heat measurement is that quantity of heat required to raise the temperature of one gram of water one degree centigrade

ARROW
Non-Roll COLLARS
15¢ each, 2 for 25¢
BELMONT 2¼" high
CHESTER 2" high
Cluett, Peabody & Company Troy New York

Special Railroad Rates for Annual Convention of C. E.

The Christian Endeavorers of Colorado will meet for their annual convention June 15 to 18 at Grand Junction The railroads have granted one fare for the round trip from all state points and it is expected that one or more delegates will be sent from each of the societies in the state

President H R. Chapman of this city, in conjunction with others, is at work on the program With a view to making the convention unusually practical, efforts are being made to secure the Rev William T McElveen Ph D, of Evanston, Ill. He has written that he will probably come to Colorado at that time in order to help the young people Other specialists in the work of the society who are expected to be at the convention are Carl Lehman Miss Nellie Williams, H G Fisher superintendent of the Christian citizenship department and others

It is believed Colorado Springs will send a large delegation and the Christian Endeavor societies of the city are taking names of those who are planning to go

Opening Session This Morning of the Pueblo Presbyterial Society

The opening session of the twenty-third annual meeting of the Pueblo Presbyterial society will be held this morning at 9 30 o clock with the president, Mrs H. H Seldomridge of this city in the chair and continue through tomorrow afternoon All except this evening's session will be held in the First Christian church, on account of the building in progress at the First Presbyterian church

This forenoon will be devoted to reports of the work of the year and miscellaneous business This afternoon there will be a devotional service at 1 45 young people's session at 2 15, and an address "Young People's Problems" by Mrs G F Sevier

This evening, beginning at 7 45 o clock there will be a prayer and praise service led by the Rev J Y Ewart D D The addresses will be given by Dr Alex Wilson of Kodoli, India and the Rev J H Franklin of the First Baptist church There will be appropriate music by the church choir

During the noon recess the delegates and others in attendance at the meeting will have luncheon at the Y M C A rooms in the De Graff building.

A preliminary conference of the executive committee of the society was held yesterday afternoon in the home of Mrs Robert A Mack 1627 North Weber street, and final plans were discussed in regard to the meeting.

J. A. LORING'S LECTURE TO EXPLAIN CUSTOMS

The lecture by J Alden Loring one of the field naturalists who accompanied the Alan in expedition of President Roosevelt [illegible] given here next Monday [illegible] the

A FASHION IN AFRICA.
Native With Tin Can in Lobe of Ear

[illegible] of the Boy Scouts of the city will be held in the First Presbyterian church instead of the First Methodist church as announced

According to Mr Loring the custom of decorating the ears of the natives with unusual ornaments is the queerest he has seen on the trip Condensed milk cans hung in the lobe of the ear are very popular and stylish [illegible] Mr Loring

SANITARY SEWER WORK BEGUN ON TEJON ST.

Work on the sanitary sewer one of the improvements [illegible] the [illegible] street [illegible] Peak avenue [illegible] the alley west [illegible] Wabash [illegible] Business [illegible]

Old Deed Sent Here to Be Investigated as to Its Validity

A deed of Colorado City property which was executed on September 4 1860, when this section was in Kansas territory and Arapahoe county, has been sent by A B Williams, a multimillionaire of Kansas City, Mo, to Wills, Spackman and Kent of this city to investigate its validity The deed was made by M S Beach, who now lives at 415 Cheyenne boulevard to Miss Addie M Smith, mother of Mr Williams The property described in the instrument is lot 28, block 12 Colorado City. Whether the deed will be recognized is not known

The deal was made through the real estate agency of Wyatt Whitsill and company The parchment is in poor condition but the printing and writing are still distinct The deed will be investigated today

Engagement Prominent Young Couple Announced

The engagement of Miss Irene Maude Waters, daughter of Mr and Mrs Jesse H Waters, to Charles Fielding Holden, son of Mr and Mrs George C. Holden all of this city, was announced Monday afternoon during a tea given at the Waters residence, 1328 North Nevada avenue The date for the marriage has not been made public

The guests bidden to the tea were about 20 of the most intimate friends of the bride-to-be Easter lilies, white roses and carnations adorned the apartments The announcement was contained in the small envelopes inclosing the visiting cards of Miss Waters and Mr Holden that were given to each guest Each envelope was decorated with sprigs of lilies of the valley tied with white ribbon.

Miss Waters attended the Misses Shipley's preparatory school at Bryn Mawr for three years Meantime, her parents had removed from Cripple Creek and took up their residence in this city Ever since her return from the east Miss Waters has been a great social favorite in the younger set Mr Waters is general manager of the Colorado Springs and Cripple Creek District railway

For some time Mr Holden was employed in the Colorado Springs National bank in which his father is interested At present he is with the Curtis and Hine company, electrical engineers

It is estimated that there are 28,209,000 square miles of fertile land in the world

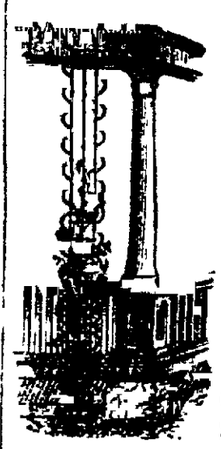

Wire Trellis Iron and Wire Fence

HASSELL IRON WORKS CO.
Colorado Springs, Colo.

Wilbur's

Place orders for Easter Millinery Today

See our complete showing of Children's Garments

DERN'S
A1 Ceylon Tea

possesses in the highest degree flavor, fragrance and strength.

From picking to delivery to the consumer there is nothing lacking to make it the best.

Sells at 60c per pound.

Dern Tea and Coffee Co.
Freshly Roasted Coffee.
18 So. Tejon St Phone 575

URICSOL
TRADE MARK
THE PROVED CURE FOR RHEUMATISM IN ALL ITS FORMS

Uricsol cures by removing the CAUSE which is an excess of uric acid in the blood.
Uricsol cures in the people [illegible] tion of food, thus preventing the formation of uric acid, and it dissolves the uric acid.
Uricsol does not disarrange the stomach, but on the contrary, strengthens its functions. It can be taken indefinitely with no ill effects.

URICSOL NOT ONLY CURES ALL FORMS OF RHEUMATISM, BUT IT DOES WHAT NO OTHER REMEDY HAS EVER ACCOMPLISHED...IT DISSOLVES AND ELIMINATES DEPOSITS IN THE JOINTS, WHERE THEY HAVE ACCUMULATED FOR YEARS, IT ACTUALLY

RENEWS YOUTH!

[illegible] AT

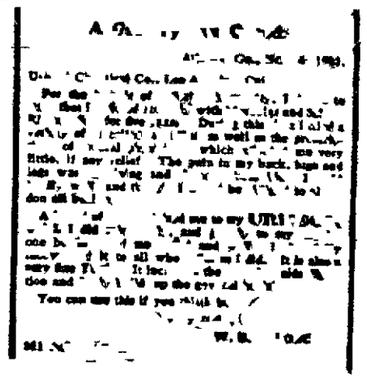

THE CALIFORNIA CHEMICAL CO.
[illegible] NEW YORK ST. [illegible], LOS ANGELES, CAL

For Sale and Recommended by
THE D. Y. BUTCHER DRUG CO.

To NEW YORK

The requirements of
The Business Man The Man of Leisure The Professional Man
and all other discriminating travelers are met by a service of seventeen trains from Chicago every day the most famous of which is the all steel

20th Century Limited

equipped with all the luxuries of a home or club, including telephone connections at stations, stenographer, barber, valet, maid, stock reports and periodicals
Leaves Chicago 2:30 p. m. Arrives New York 9:25 a. m. Arrives Boston 11:00 a. m.
via
Lake Shore New York Central
The "Water Level Route"—You Can Sleep
Two other trains of national reputation over the
Michigan Central New York Central
"The Pere Marquette Route"

The Wolverine
Leaves Chicago 9:05 a. m. Arrives New York 9:03 a. m.

Michigan Central Limited
Leaves Chicago 5:00 p. m. Arrives New York 5.45 p. m.

You will find on all these trains a service which is the foundation of the popularity enjoyed by the New York Central Lines not only train service, but real personal service to the travelers that proceeds from an intimate knowledge of his requirements.

For tickets, sleeping car accommodations and all information call on your local agent or
ERWIN TEARS, Gen. Agt Pass Dept 1017 Seventeenth St., Denver Colo

NEW YORK CENTRAL LINES

Card Game Ends Friendly Rivalry Over Sweetheart

To settle their rivalry in a novel way for the loser to aid the winner in securing the hand of the girl in the case with whom both are in love, Sasio Markell and Madric Travanich played a game of cards lasting nine hours several days ago in this city Markell won and Marguerita Nesal an Italian girl was sent for to become his bride the cost of her passage to America and of the wedding to be paid for with the savings of both men

Three years ago all three lived in an Italian fishing village and both of the men loved and tried to win the fair Marguerita. To settle the affair she agreed to marry the one who should go to America and be the first to send for her and settle the customary amount on her parents Both of the men came, and becoming tired of waiting to save the money, discovered that between the two of them they had enough for one of them to marry the girl As a result the game of cards was played and Travanich turned over to his friend $360. In the whole affair the men were the best of friends and the loser only regretted his bad luck and with a smile said 'dere is many of girls yet

Y. M. C. A. STAR COURSE

Adrian M Newens at the Presbyterian church Friday, April 7. Admission 50 cents

Instead of by a pendulum a clock invented by a St Louis man is operated by an electric driven lever suspended above the works

THE BILLBOARD MUST GO

From Leslie's.

President Taft has joined the swelling ranks of the enemies of poster advertising Unable to attend the convention of the American Civic association at Washington the President sent a letter expressing his sympathy with the movement to get rid of the disgusting unpicturesque advertisements which mar almost every [illegible] in America [illegible] municipal leagues [illegible] and other kindred [illegible] make a campaign against the billboard one of the [illegible] their work Poster advertising is conspicuous the advertiser argues so is conspicuous instead argues a large element of the disinterested public that it ought to be prohibited Advertisers will some day realize that however conspicuous it may be no advertising pays the method of which is under very general condemnation by the thoughtful public.

House Cleaning Time . . . .

Makes imperative the new things required for the house, perhaps already put off too long. Commencing with the front hall, there is the stair carpet that is needed a new rug or perhaps several new rugs, lace curtains, draperies, etc Most important of all furnishings are the beds. In nearly every house, one or more new mattresses are needed It is astonishing how many worthless mattresses are in use, some of them a menace to health We offer values in beds, bed springs and mattresses that cannot be equaled

FRED S. TUCKER FURNITURE CO.

NEWSPAPER ARCHIVE®

ROYAL
Baking Powder
Absolutely Pure

The Only Baking Powder Made from Royal Grape Cream of Tartar

Safeguards the food against alum.

Chemists have shown that a part of the alum used in alum baking powders passes into the food, and that digestion is retarded thereby.

Read the label — if it does not say the powder is not made from royal grape cream of tartar, it is alum.

At the Theater

FIRST LORCH MATINEE TODAY

The first matinee of the Lorch stock season will be given at the Opera House this afternoon at 3 o'clock. The seats are not reserved. Admittance to any part of the theater is 10 cents for children under 12 years and 25 cents for all over 12 years and for adults. The play is "Cameo Kirby," an ideal matinee bill, full of romance, adventure, love and thrilling complications. The play is strictly clean, wholesome and utterly devoid of anything coarse. It is a play that parents may send their children to see without any fear of their seeing something repulsive or vulgar.

Matinee patrons of last season will find their old favorites in this bill, all well cast. Mr. Lorch, as the gambler, a gentleman to the core, a man of fascinating personality, a man of good, honest motives, misunderstood, but finally vindicated, has a role that will please the ladies, children and men. Cecil Fay, the most popular stock actress who has ever appeared in this city, is very attractive in her role of Adele, and wears two gowns which are certain to cause unusual comment in the feminine section of the audience. "Cameo Kirby" will be played at the Opera House tonight for the last time.

"The Artist" will be produced at the Opera House tomorrow by the Lorch company, and will run for the rest of the week, with a matinee Saturday afternoon. Seats may be reserved for any Lorch performance one week in advance. The night prices are: Lower floor, 50 and 30 cents; balcony, 20 cents, and gallery 10 cents. The matinee prices are 10 cents for children and 25 cents for adults and all over 12 years.

ON "THE DAY AFTER" SEE "THE DAY AFTER"

This is the day after—election, and nothing could be more appropriate than that it should be observed by seeing "The Day After," which is making such a screamingly big hit at the Majestic. The day after in this case follows a French ball, and the scene is laid in the apartments of a lady with whom a senator and a French count have become enamoured. First to appear on the scene is a maid who gets the audience with her from the jump and brings a big laugh with her imitation of a can-can dance. Then come the senator and the Frenchman, and the maid makes each believe that the other is the husband of the lady, although as a matter of fact she hasn't any. So much happens in the next seven and three-quarters minutes that the audience hasn't time to get its breath between laughs, and it is no exaggeration to say that for rapid fire fun no sketch ever seen in Colorado Springs has this one beaten.

About the time a very tangled situation begins to simplify itself the curtain drops and the quartet come out in front and sing character songs which bring to an enthusiastic climax the appreciation of the house. With quick changes of costume, they sing five topical songs, every one of which scores a big hit, and they are called back time and again, on each occasion getting off something that gets them a big hand. There are few who have already seen this act who are not going to make it a point to see it again before Friday night. It is one of the biggest hits in a dog's age.

And don't forget that it is only one good thing on a bill that sets a new standard for the Majestic.

SEVEN YEARS OF MISERY

All Relieved by Lydia E. Pinkham's Vegetable Compound.

Sikeston, Mo. — "For seven years I suffered everything. I was in bed for four or five days at a time every month, and so weak I could hardly walk. I cramped and had backache and headache, and was so nervous and weak that I dreaded to see anyone or have anyone move in the room. The doctors gave me medicine to ease me at those times, and said that I ought to have an operation. I would not listen to that, and when a friend of my husband told him about Lydia E. Pinkham's Vegetable Compound and what it had done for his wife, I was willing to take it. Now I look the picture of health and feel like it, too. I can do my own housework, hoe my garden, and milk a cow. I can entertain company and enjoy them. I can visit when I choose, and walk as far as any ordinary woman, any day in the month. I wish I could talk to every suffering woman and girl." — Mrs. Dora Bethune, Sikeston, Mo.

The most successful remedy in this country for the cure of all forms of female complaints is Lydia E. Pinkham's Vegetable Compound.

It is more widely and successfully used than any other remedy. It has cured thousands of women who have been troubled with displacements, inflammation, ulceration, fibroid tumors, irregularities, periodic pains, backache, that bearing-down feeling, indigestion, and nervous prostration, after all other means had failed. Why don't you try it?

Children Cry
FOR FLETCHER'S
CASTORIA
Children Cry
FOR FLETCHER'S
CASTORIA
Children Cry
FOR FLETCHER'S
CASTORIA

Personal Mention

Chester Alan Arthur and Joseph Harrison have returned from Denver, where they have been spending a few days.

Mr. and Mrs. Chaloner B. Schley of Broadmoor are the guests of their relatives, Mr. and Mrs. D. Bryant Turner, in Denver.

Miss Una Dakens, who was operated on for appendicitis last Sunday at the Deaconess hospital, is reported very much improved.

Mrs. T. A. Stoddard of Pueblo and Mrs. M. C. Ward of Lamar are guests of Mr. and Mrs. H. H. Seldomridge, 1015 North Nevada avenue, while in attendance at the meetings of the Presbyterial society.

News of Local Courts

On the ground of desertion, Stella Rector has been granted a divorce in the county court.

Deaths and Funerals

Hollister Foster, aged 74 years, and a former resident of this city, died in Chicago, April 1, and his body was brought here for burial in Evergreen cemetery, yesterday.

INTRODUCTION OF STARCH

From New Ideas.

In 1564 a woman introduced starch into England. She was a Mrs. Dingham, a Dutch woman, wife of a coachman in the service of the queen. The England of her day blossomed into linen ruffs, enormous, snowy, until the tight little island looked like one huge snowdrift. These ruffs were a foot wide and stood straight out, starched stiff as a board, on men and women alike. They were gotten up with a "poking stick" until they were a marvel to behold, and propped up with a framework of wire underneath. All the women of the kingdom were driven to the starch bowl, and they used starch in all colors of the rainbow. "A certain kind of liquid matter which they call starch, wherein the devil hath willed them to die their ruff," is the way one crabbed old chronicler puts it.

HE ALWAYS HAD TO

From the Washington Star.

A bright little boy who lives in one of the Washington suburbs was watching the hens scratching in the yard the other day.

Suddenly he ran to his mother, very much excited and exclaimed:

"Open the door, quick, mother! The legs are coming in the house!"

"Why, what do you mean?" gasped the astounded mother. "Why do you think that?"

"Because," he explained, "they are wiping their feet off in the leaves."

Colorado City News

GIRLS FOLLOW BOYS' LEAD AND GET INTO TROUBLE

There's trouble in the suffragette camp of the girls of the High school. The male members of the school put their heads together yesterday morning and decided that election day should be a holiday, and consequently the crowd walked out. The girls, feeling that they were slighted, went to school and attended classes, but three mischievous young ladies decided that they were not to be left out of the pleasures of the outdoors and they joined the boys. They were promptly expelled for their actions.

The other girls did not like this action, and soon there was a buzz of disapproval against the teachers. The girls claim that the boys should have been suspended as well as themselves, but the faculty states that the boys, in not attending any classes, were only marked absent.

However, the boys are expecting some developments this morning when they return.

WOMAN IS ARRESTED ON COMPLAINT JUNK DEALER

Anna Haylis of 413 West Costilla street, Colorado Springs, was arrested yesterday morning by Constable Kimsey, charged with disturbance. The warrant was sworn out by I. Koscoe, a Colorado Springs junk dealer. The hearing has been set for tomorrow afternoon, in Justice Bryan's court. The defendant is out on $200 bonds.

QUIETEST ELECTION EVER, SAYS POLICE CHIEF TAWS

"It was the quietest city election I have ever witnessed. The town was orderly and our men had nothing to do." This was the verdict of Chief of Police Alex Taws, last evening, concerning the election. The streets were crowded and the people gathered in the vicinity of the polls in large numbers.

COLORADO CITY NEWS NOTES.

Harry Logan left yesterday for Glenwood Springs on a short visit.

Mrs. W. F. Peterson of 1716 Hayes avenue is seriously ill with appendicitis.

J. W. Donaldson, who has been living in Missouri for the last year, has returned to make his home here.

FOR SALE—Large elk head, velvet antlers; cost $175; will be sold to highest bidder at 306 North Cascade avenue.

H. G. Brommick is suffering from a sprained right wrist, which he sustained while cranking his automobile Monday morning.

The baseball team of the freshman class of the High school will play a game with the team from the Whittier school tomorrow afternoon on the Whittier grounds.

John Reed was arrested Monday night by Captain Bryant, charged with assault, the charge being preferred by Hamilton Morrison. He is out on bond and will be given a hearing this morning in police court.

A JEFFERSON STORY

Joseph Jefferson, the actor, once told this story to a friend:

"I was coming down in the elevator of the Stock Exchange building, and at one of the intermediate floors a man whose face I knew as well as I know yours got in. He greeted me very warmly at once, said it was a number of years since we had met, and was very gracious and friendly. But I couldn't place him for the life of me. I asked him as a sort of feeler how he happened to be in New York, and he answered, with a touch of surprise, that he had lived there for several years. Finally I told him, in an apologetic way, that I couldn't recall his name. He looked at me for a moment, and then he said, very quietly, that his name was U. S. Grant."

"What did you do, Joe?" his friend asked.

"Why, I got off at the next floor, for fear I'd ask him if he had ever been in the war."

KEEP THE SKIN CLEAR

With
CUTICURA
Soap and Ointment

No other emollients do so much for pimples, blackheads, red, rough and oily skin, itching, scaly scalps, dry, thin and falling hair, chapped hands and shapeless nails. They do even more for skin-tortured and disfigured infants.

Cuticura Soap and Ointment are sold by druggists and dealers everywhere. A liberal sample of each, with 32-p. skin book, on the care and treatment of skin and hair, will be sent, postpaid, on application to Dept. L, Boston.

Dandruff Gone

Parisian Sage Drove It All Away in Two Weeks.

If people who have dandruff only know that it is caused by germs and that these germs are slowly but surely sapping the hair root of its very life they would hasten to destroy the germs and remove every trace of dandruff as soon as possible.

Parisian Sage (now sold all over America) is rigidly guaranteed to banish dandruff, stop falling hair and itching scalp in two weeks, or money back.

It is a delightful hair dressing that prevents baldness, puts life and luster into any person's hair.

Large bottle 50 cents at the Robinson Drug Co. and druggists everywhere.

"My hair was falling out badly, until it became quite thin on the top of my head. After using Parisian Sage a short time it stopped the hair from falling, and also removed the dandruff, and stopped the itching, and now there is new hair growing which is about one inch long. I am 35 years old."—Mrs. M. G. Boynton, Mansfield Center, Conn.

Societies and Clubs

Section 3 of the Ladies' Aid society of the First Methodist church will meet with Mrs. F. L. Robbins, 324 North Institute street, tomorrow afternoon at 2:30 o'clock.

The Ladies' Aid society of the English Lutheran church will meet this afternoon with Mrs. Haugen, 543 East Platte avenue.

The Ladies' Aid society will meet this afternoon at the St. Francis hospital. All members requested to attend.

The monthly meeting of the Day Nursery association will be held this morning at 10 o'clock, at the home of Miss Burns, 423 North Tejon street.

The Ladies' Aid society of the German Lutheran church will meet this afternoon at the home of Mrs. Stock, 823 North Tejon street, at 2:30 o'clock.

The Thimble society of the Daughters of Veterans will meet tomorrow afternoon at 2 o'clock, at the home of Mrs. May Dickinson, 1525 North Weber street. The trustees and executive committee will also meet at the same time and place.

The Ladies' Aid society of the English Lutheran church will meet this afternoon at 2:30 o'clock with Mrs. Haugen, 543 East Platte avenue.

A regular business meeting of Colorado Springs post No. 22, G. A. R., will be held this evening at 7:30 o'clock.

Section 5 of the First Christian church will meet this afternoon with Mrs. Berwin, 701 Colorado avenue.

Section 3 of the Ladies' Aid society of the First Methodist Episcopal church will meet with Mrs. F. L. Robbins, 324 North Institute street, tomorrow afternoon at 2:30 o'clock.

The regular meeting of the Civic league will be held at the San Luis school building tomorrow afternoon at 2:30 o'clock. City Forester F. P. McKown and Prof. P. T. Coolridge will speak on "Forestry."

Section 2 of the Ladies' Aid society of the First Methodist Episcopal church will meet with Mrs. J. W. Atkinson, 2020 North Tejon street, at 3 o'clock this afternoon. All ladies of the church invited.

The regular meeting of Colorado Springs lodge No. 34, K. P., will be held tonight. All members of Pikes Peak company No. 10 ordered to appear in full uniform.

The East Side W. C. T. U. will meet with Mrs. Templeton, on Nob Hill, this afternoon at 3 o'clock. It will be a mother's meeting. Mrs. Shillady will have charge.

The local board of managers of the Deaconess hospital will meet this afternoon at the Y. M. C. A. at 3 o'clock.

MOVES EIFFEL TOWER

Effect of the Sun's Rays on Big Monument.

From the Kansas City Journal.

The efefct of the sun's rays upon enormous steel or iron structures has long interested not only theoretical scientists, but practical builders whose operations include the erection of bridges, railway viaducts and towering skyscrapers. That the heat of the solar star exerted a very sensible influence on such structures has been allowed for and to a certain extent discounted in big steel combinations, but the most startling information of this nature ever obtained from a reliable source is that furnished by recent observations made on the top of the Eiffel tower.

The conditions were the best possible, for the Eiffel tower is made entirely of steel, it is the tallest structure in the world made up of such material, and it is altogether exposed to both the action of the sun's rays and atmospheric conditions. Therefore it was the Eiffel tower of all the world's buildings that might be expected to furnish remarkable figures along this line of scientific investigation.

Nor has the wonder of the great Paris fair failed in the expectations of the scentists who have investigated its movements; for the sun's rays have actually pulled it six inches to one side in a single day. It is, of course, the top of the tower that moves the most and the point observed with microscopic care was the big lightning rod affixed just above the loftiest platform.

The results showed that the Eiffel tower every day moves in response to the heat waves of the sun. This movement varies from a minute section of an inch on a cold, cloudy day to a maximum movement of half a foot on the long and intensely hot days of July.

And it must be admitted that to change the position of the top of the Eiffel tower a half a foot within the time occupied between sunrise and sunset is a marvelous achievement. However, the movement is so slow, so regular and so equable throughout this vast mass of steel and iron, that it is not only imperceptible to human sensation, but it causes no danger to the stability of the lofty structure itself.

It is the expansion and contraction of the four main steel pillars that move the top of the tower. The observers report the following main results:

That the Eiffel tower has every day a perceptible movement evidently produced by solar influence.

That the deflation of the two extreme daily positions of the tower varies according to atmospheric conditions from approximately two-thirds of an inch to six inches.

That the average position of the tower has not been changed, but remains the same now as when erected.

A fourth conclusion was that the Eiffel tower had not been undermined or disturbed in the least by the big Paris floods.

An interesting point, but one that is eaily comprehended, is the manner in which this apparently motionless tower changes its movement. Like a great steel sunflower, it wavers from side to side, from north to south, or from east to west, following its ruler, the sun. Three separate series of observations were needed to prove that in December the tower sways from north to south, while in May and August it was observed to sway from the east to the west, and again in June of 1910 it was proven to be swaying daily six inches from east to west, following the course of the rising and setting sun.

George W. Glover, son of the late Mary Baker G. Eddy, founder of the Church of Christ, Scientist, who makes a bitter attack upon the religion his mother founded and attempts to have her will bequeathing $3,000,000 to the church set aside. This attack is embodied in a bill in equity recently filed with the supreme court of Concord, N. H., petitioning the court to set aside the residuary clause of Mrs. Eddy's will under which her estate reverted to the church, and asking the court to decide whether Christian Science is a religion helpful to mankind and also a charity as the five directors of the mother church have taken oath, or whether it is the creed of Mrs. Eddy, in tenet and practice, not a religion of charity, but a foe to society, a violator of the law and opposed to public policy as Mr. Glover alleges.

KNEW

From the Chicago Record-Herald.

The section foreman was laboriously filling out a report covering the killing of a cow by second section of No. 64.

The fussy claim agent certainly required an unreasonable amount of information, as evidenced by the printed question on the blank form:

"Number of train?"
"Number of engine?"
"Name of conductor?"
"Name of engineer?"
"Speed of train?"
"Where was animal struck?"
"Etc., etc."

Ole succeeded but indifferently until he came to the final question, and here he experienced the inward consciousness of one qualified, when he wrote, in reply to:

"Disposition of animal?"
"He ban wan kind and yentle cow."

Electrocution as a humane way of slaughtering cattle is being tried in France.

That Bathroom of Yours

Bath tubs, bowls, kitchen utensils, etc., are enameled so that their smooth surfaces may be easily kept clean.

Scouring bricks and gritty powders ruin the polish of the enamel, making it rough and hard to clean.

Use GOLD DUST for cleaning all sorts of enameled and painted surfaces.

GOLD DUST simply releases dirt, allowing it to wash away easily by rinsing.

Do not use Soap, Naphtha, Borax, Soda, Ammonia or Kerosene with Gold Dust. Gold Dust has all desirable cleansing qualities in a perfectly harmless and lasting form.

"Let the GOLD DUST Twins do your work"

Life's Blessings

For the mother in the home strong and well, able to devote time and strength to the care of children, is one of life's most blessings. Often the bearing of children injures the mother's health if she has not prepared herself in advance for the important ordeal.

Women who use Mother's Friend are saved much of the discomfort and suffering so common with expectant mothers. It is a penetrating oil that thoroughly penetrates every muscle, nerve and tendon involved at such times, and thus promotes physical comfort. It aids nature by expanding the skin and tissues and perfectly prepares the system for the coming of baby. Mother's Friend assures a quick and natural recovery for every woman who uses it. It is for sale at drug stores. Write for free book for expectant mothers.

BRADFIELD REGULATOR CO., Atlanta, Ga.

Mother's Friend

MAJESTIC THEATRE

Direction FRANK TAMMEN.....Colorado Springs, Colo.

Sullivan & Considine Imperial Vaudeville

Commencing Saturday Matinee. And All Week. **April 1** MATINEE DAILY. Matinee, 3 p. m. Night, 7:30 and 9:10.

The Most Popular Girl on the American Stage in Her Matchless Musical Repertoire.

Mabel McKinley

Music for those who love it. Popular Instrumental Offerings.

FRED ELS

The Pendletons

The Jolly Scotch Warblers in Piquant Melodies.

Sterling & Chapman

Ever Popular

The Majestiscope

Mimic Four

In "THE DAY AFTER." Fifteen Minutes of Frivolity

Regular Majestic Prices 10-20-30c

THE GULF COAST LIMITED
VIA THE
COLORADO & SOUTHERN
TO THE
SUNNY SOUTH

Leaves Colorado Springs Daily at 2:55 P. M.

	Round trip rate
26 hours to Ft. Worth	$28.5
39 hours to San Antonio	$39.5

Through Pullman Sleeper without change of cars.

40 hours to Galveston	$41.4
49 hours to New Orleans	$51.9
47 hours to Corpus Christi	$45.5

Solid vestibule train to Fort Worth, carrying Pullman Sleepers, Diner and first-class, high-back coaches.

Winter tourist round trip rates on sale to above points; also to many other Southern points. Information, Tickets, Reservations, Booklets, Folders, etc., on application.

City Ticket Office, 119 East Pikes Peak Ave

Telephone Main 164.

COLORADO AND SOUTHERN

GENERAL STEAMSHIP AGENCY

NewspaperARCHIVE® NewspaperARCHIVE®

The present style of dressing makes attractive, well fitted, durable hosiery necessary to every woman.

Gordon HOSIERY

represents every kind of stocking cotton, lisle, silk lisle and silk—all the fashionable colors to match any costume, and all prices to suit any pocketbook.

"GORDON" is the name which stands for the best in hosiery that can be produced by modern machinery, unusual skill and great experience.

NO. 333 at 50 cents is a specially desirable stocking, because it is very thin, looks like silk and wears like iron.

Vorhes

22 S. TEJON ST.

NEW DEMOCRATIC SPEAKER SAYS PARTY MUST FULFILL PROMISES

WASHINGTON, April 4.—This day marked the opening of the trial of the Democratic party to demonstrate its worthiness to receive "the wider confidence" of the voters of the country. Asking his colleagues to keep that fact in their minds during the present session of Congress, Representative Champ Clark of Missouri, in his speech accepting the speakership of the House, today outlined the measures through which the Democratic party hopes to continue to enjoy the faith of the people.

Intelligent revision of the tariff, election of United States senators by popular vote, changes in the House rules to permit proper consideration of public measures, economy in handling the purse strings of the country, the publication of campaign contributions and the early admission of New Mexico and Arizona to statehood were some of the things which Speaker Clark emphasized in the Democratic program as measures which would be undertaken by the majority party in the House.

Speaker's Remarks.

Speaker Clark said in part:

Election to the high position of speaker is an exceptional honor for which you have my profoundest gratitude. To be a member of the House, to represent 200,000 American citizens in the more numerous branch of the greatest legislative body in the world, is an honor to which in the nature of things comparatively few men may attain.

To be chosen by the representatives of 92,000,000 people, to preside over their deliberations is a signal mark of your favor for which the best return is to discharge the onerous and important duties of the station to which you have assigned me with such impartiality, constancy, industry, courtesy and good temper as to expedite the public business, thereby promoting the public weal.

The pleasure of being elected speaker is much enhanced today by the perfect unanimity with which it is conferred by our party fellows and the universal good will with which it is accepted by our co-laborers of the minority.

Coming into the speakership under those fortunate circumstances, the hearty co-operation of all members of whatever political persuasion is thereby earnestly invoked in maintaining order and decorum and in placing upon the statute books laws for the good of the country and the whole country, working out promptly, patiently, courageously, wisely and patriotically those measures necessary for the betterment of governmental methods and for the amelioration of the conditions under which we live—

My Democratic brethren, coupled with the joy of once more seeing a House, a large majority of which is of my own political faith, is a keen sense of responsibility to our country and our kind. It is an adage worthy of acceptation that where much is given, much is required.

Back Into Power.

After 16 years of exclusion from power in the House and 11 years of exclusion from power in every department of government we are restored to power in the house of representatives and in that alone. We are this day put upon trial and the duty devolves upon us to demonstrate not so much by fine phrases as by good works that we are worthy of the confidence imposed in us by the voters of the land and that we are worthy of their wider confidence. We could not if we would and we would not if we could, escape this severe test. We will not shirk our duty. We shrink not from the responsibility.

That we will prove equal to the emergency in which we find ourselves placed I think our own efforts, and through our own desires, there can be no doubt and the way to accomplish that is to fulfill with courage, intelligence and patriotism the promises made before the election in order to win the election. By discharging our duty thoroughly and well, subordinating personal desires to principle and personal ambition to an exalted love of country, we will not only receive the indorsement of the people but what is far better—we will deserve their indorsement. Chief among these promises were:

Party's Promises.

First—An honest, intelligent revision of the tariff downward in order to give every American citizen an equal chance in the race of life and to hamper none unduly by special favor or privilege, to reduce the cost of living by eradicating the enormities and cruelties of the present tariff bill and to raise the necessary revenue to support the government. Bills are already far advanced in preparation looking to the accomplishment of these beneficent ends.

Second—The passage of a resolution submitting to the states for ratification a constitutional amendment providing for the election of United States senators by the popular vote. This resolution has already been introduced and will soon be passed by the House. Let us hope that we will send it to the Senate by a unanimous vote.

Changes in Rules.

Third—Such changes in the rules of the House as are necessary for the thorough and intelligent consideration of measures for the public good, several of which changes are accomplished fact. If other changes are deemed wise, they will be promptly made.

I congratulate the House and the country and particularly do I congratulate the members of the committee on ways and means, upon the success of the important and far-reaching experiment of selecting committees through the instrumentality of a committee, an experiment touching which dire predictions were made and concerning the operation of which grave doubts were entertained, even by some honest reformers.

Fourth—Economy in the public expense that labor may be lightly burdened. The literal fulfillment of that promise which so nearly affects the comfort and happiness of millions we have begun—and we began at the proper place—by cutting down the running expenses of the house by more than $188,000 a year. Economy, like charity, should begin at home. That's where we began. We can not with straight faces and clear conscience reform expenses elsewhere until we reform them here at the fountain head. The Democratic caucus deserves well of the country for taking this long and important step in the direction of economy all along the line.

Refers to Purse Strings.

The constitution gives the House practical control of the purse strings of the country and the House insists, resolutely and firmly, on exercising that control to the end that the appropriation bills may be reduced to the needs of the government economically and effectively administered. It is our duty to provide every dollar needed for the proper and economical conduct of the government, but it is equally our duty to prevent waste and extravagance in public expenditures, for we should never forget that it is a difficult task for millions of families to live now in decency and comfort.

Surely it is the part of wisdom, statesmanship, humanitarianism and patriotism to legislate so as to reduce their burdens to the minimum. The resuscitation of the Holman rule will help along in this matter. No good citizen desires to cripple the government in any legitimate function, but no good citizen desires that the people be loaded down with unnecessary taxes.

Campaign Publicity.

Fifth—The publication of campaign contributions and disbursements before the election. The bill to accomplish that desired reform has been prepared and introduced. It will be speedily passed by the House. The average citizen, whatever his political faith, is absolutely honest. He demands honesty and clean lines in politics; he believes that too much money is spent in election matters; and he proposes to put an end to it.

As the representatives of the average man it is our duty to carry out his patriotic wishes in that regard to the end that all men desirous of serving the public may have a fair chance in politics and to the end that this mighty republic, the political hope of the world, may not be destroyed by corruption in elections.

Sixth—The admission of both Arizona and New Mexico as states. I violate no confidence in saying that so far as the House is concerned they will be speedily admitted and they will be admitted together.

These are a few of the things which we promised. We are not only going to fulfill them, we have already begun the great task. What we have done is only an earnest of what we will do. We this day report progress to the American people. The rest will follow.

Rules for People.

No man is fit to be a law-giver for a great people who yields to the demands and solicitations of the few having access to his ear but is forgetful of that vast multitude who may never hear his voice or look into his face.

I suggest to my fellow members on both sides of the big aisle—which is the line of demarkation betwixt us as political partisans, but not as American citizens or American representatives—that he serves his party best who serves his country best.

I am now ready to take the oath and ask that it be administered by Mr. Talbot, of Maryland."

Miss Elsa Portner, Washington's most beautiful debutante this season, who created a sensation in society circles by eloping with Lorimer C. Graham, also of Washington. The mother and friends of Miss Portner expected her to marry a millionaire New Yorker, who has been a persistent suitor. Her family objected to the attentions of young Graham, but the young couple overstepped this obstacle by eloping to Baltimore and getting married. Miss Portner is very beautiful and has wonderful large brown eyes. She is the youngest of four sisters. They are known as the "Portner belles." Their father, the late Robert W. Portner, left each of his daughters a fortune. Graham is the son of a wealthy lithographer.

BOY LOCKED IN BOX CAR, KIDNAPER WRITES

NEW ORLEANS, La., April 4.—Interest in the search for Cornelius Rogers, 12 years old, who has been missing from his home here for a week, was intensified this afternoon when Joseph P. Rogers, an assistant district attorney of Philadelphia, and uncle of the boy, received a postal card saying Cornelius had been locked in a freight car by the writer, who had been prosecuted by the assistant district attorney, and as a consequence had served four years' imprisonment in the penitentiary. Assistant District Attorney Rogers turned the postal card, which was signed "Convict 8,645, cell 352," over to the detective department which is trying to trace the box car, the number of which was given in the postal card. The postal card was mailed in Philadelphia and said:

"The uncle of the boy convicted me for four years in the penitentiary. I swore vengeance on him but I take greater pleasure in making his people miserable like he made my sisters. I hope that the boy is dead."

ONE IN EVERY 275 IN NEW YORK INSANE

NEW YORK, April 4.—One out of every 275 persons in New York is insane, according to Dr. Albert W. Ferris, president of the state lunacy commission, who is delivering a course of lectures before the New York School of Philanthropy. The state hospitals for the insane now house 32,000 patients, the lecturer continued, and private institutions care for 11,000 more. New cases admitted to the state asylums average about 150 a week. The cost of caring for an insane patient is approximately $200 a year.

New schedules of French railroads show that that nation is maintaining its record for the fastest long distance trains in the world.

WOMAN ELECTED MAYOR OF HUNNEWELL, KAN.

HUNNEWELL, Kan., April 4.—Mrs. Ella Wilson is now mayor or mayoress of this city. At the city election held today she and O. M. Akers were tied for the office. At first it was suggested that the two candidates draw lots for the office but that did not appeal to the male voters. They said if Mrs. Wilson could race a man to a tie she ought to have the office, therefore the judges of the election declared her elected.

After that Mrs. Wilson gave an oyster supper and the whole town jollified over her victory.

Now she says she is going to clean up Hunnewell. In her campaign speeches she declared the town was harboring bootleggers and that the pool halls were being run contrary to law. She proposes to correct these alleged infractions of the statutes.

There were women candidates for the city council and a woman for police judge, too, but all of them were defeated. The women centered their efforts on the election of Mrs. Wilson.

Hunnwell has a population of 300 persons.

AMERICAN-JAPANESE TRADE TREATY O. K.'D

TOKIO, April 4.—Ratifications of the American-Japanese commercial treaty were exchanged this afternoon following a luncheon given at the palace by Emperor Mutsuhito in honor of American Ambassador O'Brien. Premier Katsura and Foreign Minister Komura were present at the luncheon preceding which the emperor received Mr. O'Brien in private audience. During the audience his majesty congratulated the diplomat on the share which he had in the forming the friendly relations between the two countries and entrusted him with a verbal message for President Taft in which the American executive is complimented on the conclusion of a treaty in which Japan places the highest possible value.

After the luncheon the emperor personally handed to Mr. O'Brien an English translation of his formal message to President Taft. The anglo-Japanese commercial treaty has been signed and will be published tomorrow.

CANADA WELL OFF

OTTAWA, April 4.—In his budget speech to parliament today Finance Minister Fielding said Canada's revenue for the year just closed was $117,000,000 and there was a surplus of $30,500,000 from revenue over current expenses.

Cheerfulness

pays and cheerfulness replaces grouch when stomach, liver, kidneys and bowels are helped naturally to do their duty by

Beecham's Pills

Sold everywhere. In boxes. 10c. and 25c.

Pay Your

Bets with
Stetson Hats,
Dunlap Hats,
Hawes Hats,
Guyer Hats,
$3.00 to $6.00.
Johnson & Murphy
Shoes $5.00 and $6.00.

Robbins

TIGERS BEAT ZOOZ IN FAST GAME, 4-2

In the second encounter in the bronchitis series played at Washburn field yesterday afternoon the college comedians copped from the callow Zooz 4 to 2. A fair sprinkling of chivalry and beauty, considering the important issue being fought at the polls, was out to welcome the first appearance of the Zooz, sometimes known as the Lame Ducks, in the 1911 season.

The Zooz debutted into the baseball pond with quite a noisy splash, considering the fact that yesterday was the first time the squad has been assembled this year. Hastings pitched good ball for the opener and his pals, some of whom had not been here long enough to cast a ballot yesterday, got into the game with both feet and a couple of hands.

Both teams showed some class for an April 3rd game. Hastings and Van Stone pitched in mid-season form and the fielders played with plenty of pepper. An extremely high sky bothered Mr. Gail, the center fielder person, in the fifth when he dropped Van Stone's tall fly. G. was all set for the pill, but the thing came down as hard as though it had been dropped from the Washington monument, and escaped Mr. Gail's deadly clutch. Anyway, there is some consolation in the fact that it was the tallest fly seen at Washburn field in many years.

Lindstrom's sterling triple in the opening round broke the ice for the Tigers' first tally, and a sacrifice fly by Hughes sent the Tiger in with the first run. This was all for the collegians until the seventh. Bancroft's three-bagger, hits by Lindstrom and Hughes, an out and Sinton's single scored three tallies.

For the Zooz Siddons pried open the fourth with a double, and when Van Stone threw wide on Gail's grounder, Bertram planted a cloven hoof on the rubber for the Zooz' first run in any ball yard this year. Siddons singled in the eight, went to second on Gail's sacrifice when the hit and run signal was flashed and scored on Jackson's safe drive through the infield.

Yesterday's setto was only a practice affair, but it gave the fans an opportunity to see the new Zooz in action and to note the improvement in the play of the Tiger team. Both squads look good and great things are expected of the two organizations. Score:

COLORADO COLLEGE.

	A.	R.	H.	O.	A.	E.
Lindstrom, lf.	3	2	2	0	0	0
Hughes, ss.	3	1	1	1	2	0
Seldomridge, cf.	4	0	0	4	0	0
Sinton, c.	4	0	2	7	2	0
Friend, 2b.	4	0	0	1	2	0
Moberg, rf	0	0	0	1	1	0
Jackson, 1b.	3	0	0	11	0	0
Bancroft, 3b.	3	1	1	1	2	1
Van Stone, p.	3	0	1	1	0	1
Totals	29	4	7	27	10	2

ZOOZ.

	A.	R.	H.	O.	A.	E.
Carne, rf	5	0	2	0	0	1
Steniger, 3b.	4	0	1	2	2	0
Brownwell, lf.	4	0	0	0	0	1
Siddons, c.	4	2	2	4	1	0
Gill, cf.	4	0	1	3	0	1
Jackson, 2b.	4	0	1	5	4	0
Fowler, 1b.	4	0	1	9	0	0
Ady, ss.	5	0	1	1	1	0
Hastings, p.	3	0	2	0	2	0
Totals	37	2	11	24	10	3

Score by innings:

Colorado College	1 0 0 0 0 0 3 0 *	4
Zooz	0 0 0 1 0 0 0 1 0	2

Summary: Earned runs—College, 2; Zooz, 1. Two-base hit—Siddons. Three-base hits—Lindstrom, Bancroft. Struck out—By Van Stone, 6; Hastings, 4. Bases on balls—Off Van Stone, 1; off Hastings, 2. Left on bases—College, 4; Zooz, 8. Double plays—Ady, Jackson and Fowler; Hughes, Friend and Jackson. First on errors—College, 2; Zooz, 2. Passed ball—Sinton. Time of game—1:50. Umpire—Hester.

Eugene Sandow, who has been appointed by royal warrant professor of scientific and physical culture to King George of England. Through the king's photographs give a contrary impression he is physically a strong man. The honor accorded to Mr. Sandow is recognition of the latter's efforts in improving the physique of the Britons rather than an acknowledgment that any personal benefit would be derived by the king from his services.

Boiling brass utensils in a solution of cream of tartar obtaining a small amount of the metal of the pot make them resemble old pewter.

The New Style for Men

BARRY'S "PUP"
Is the Latest Creation in Men's Footwear

$4.00

TAN AND BLACK
BUTTON OR LACE

This is the real thing.

$4

TAKE NO SUBSTITUTE

EXCLUSIVE AGENTS FOR "BARRY" SHOES

We Have the "Nifty" Shoes for Young People.
SEE OUR WINDOWS.

Wulff Shoe Co.

COAL

Phone-758

And get a ton of our

Special Prepared Lignite at $3.75 Per Ton

Our Pea Coal at $4.25 Per Ton for summer use, can't be beat.
Office 28 E. Kiowa St.

The Monument Coal Co.

$25.00

Colonist Rate

California-Arizona

Daily to April 10th, inc.

Also to Oregon and Washington.

Through Sleeper $45.00.

Santa Fe

Santa Fe Ticket Office
118 E. Pikes Peak Ave.

C. C. HOYT,
City Passenger Agent.

Agents for all Atlantic and Pacific Steamship Lines.

HUMAN JAWBONE IN COFFEE COSTLY DODGE

SPRINGFIELD, Mo., April 4.—Whether a human jawbone was found in a package of coffee was a question adjudicated in the federal court here today. The court decided the jawbone was not found, and fined Dr. T. M. Callan of Kirbyville, Mo., $25 and costs for fraudulent use of the mails. The complainant was an eastern coffee company. Callan wrote to the company, saying he had found a piece of human jawbone and several teeth in a package of its coffee. He asked $50 to keep quiet, threatening to prosecute under the pure food and drugs act if not quieted. The company demanded proof. Callan refused it. The company then applied to postoffice authorities.

ELECTRIC FIRE FIGHTING APPARATUS

The first electrically-driven hook-and-ladder fire truck to be made and operated in this country is now in use at Springfield, Mass. So far as its ladder and equipment goes the truck differs but little from the previous horse-drawn apparatus, except that it is more complete and modern in small details. It weighs eleven tons and is fifty-two feet over all. Of its ladder equipment, the extension is the longest, being eighty-five feet from truck to top. It is automatic, being operated by extra powerful springs incased in tubes, and when released the ladder rises swiftly and evenly under complete control of the hoisting device.

A [illegible] of other ladders ranging from sixty-on[illegible] to fifty-five feet in length, space is also provided for a large fire hose. The operator's seat is located on the right side of the truck, a few feet from the front of the truck. [illegible] and seats for firemen are inclosed by the seat [illegible] and be easily and quickly removed.

The great weight of the truck as compared to the leverage of the aerial ladder when raised, will be sufficient to enable the firemen to change the ladder to any part of the building by simply moving it away from the building and moving the truck.

The motive power, electrical storage battery and four motors, one in each wheel, will be the same as that on the new combination wagon and the same four-wheel steering system is used.

Springfield is the first city in this country to adopt electrically-driven fire apparatus. With this type of apparatus, the necessity of cranking an engine, using gasoline, ignition systems and cooling mechanisms are eliminated. It can also be said to be quicker in starting as application of the power immediately moves the apparatus without the need of changing speed gears. The control of this kind of apparatus is much like that of a trolley car.

Honduras is developing a valuable industry from its hitherto despised guano palm tree, which yield a lumber that is lighter than cork.

Short, thick, curly hair in man is an indication of great natural strength.

The Tenderfoot Farmer

It was one of these experimental farmers, who put green spectacles on his cow and fed her shavings. His theory was that it didn't matter what the cow ate so long as she was fed. The questions of digestion and nourishment had not entered into his calculations.

It's only a "tenderfoot" farmer that would try such an experiment with a cow. But many a farmer feeds himself regardless of digestion and nutrition. He might almost as well eat shavings for all the good he gets out of his food. The result is that the stomach grows "sick" the action of the organs of digestion and nutrition are impaired—and the man suffers the miseries of dyspepsia and the agonies of nervousness.

To strengthen the stomach, restore the activity of the organs of digestion and nutrition and brace up the nerves, use Dr. Pierce's Golden Medical Discovery. It is an unfailing remedy, and has the confidence of physicians as well as the praise of thousands healed by its use.

In the strictest sense "Golden Medical Discovery" is a temperance medicine. It contains neither intoxicants nor narcotics, and is as free from alcohol as from opium, cocaine and other dangerous drugs. All ingredients printed on its outside wrapper.

Don't let a dealer delude you for his own profit. There is no medicine for stomach, liver and blood "just as good" as "Golden Medical Discovery."

"Just Say"
HORLICK'S
It Means
Original and Genuine
MALTED MILK
The Food-drink for All Ages.
More than [illegible] Tea or Coffee
Agrees with [illegible]
Delicious, [illegible]
Rich milk, [illegible]
A quick lunch prepared in a minute.
Take no [illegible] Ask for HORLICK'S.
Others are imitations.

NEWSPAPER ARCHIVE®

For Wet Days

See our fine line of Raincoats

$15 to $30

Made by Hart, Schaffner & Marx, Kuppenheimer and Clothcraft Co.

All the new fabrics.

Robins

CRIPPLE CREEK MINES

Special to The Gazette.

CRIPPLE CREEK, April 4.—A new vein for the Joe Dandy Mining company has been opened up on the Eclipse No. 1 lode mining claim, lying east of the Jo Dandy mine on Raven hill, and formerly owned by the New Haven Gold Mining company. Of more importance an ore shoot has been entered by short drift and gold quartz of great richness is now being mined. Yesterday grab samples of the screenings gave the extraordinary returns of 15 and 30 ounces gold to the ton, or, expressed in currency, $300 and $600 to the ton, while selected samples of the quartz literally yellow with rusty gold might rather be estimated by dollars to the pound. While the new vein has not yet been opened up elsewhere in the mine, President and General Manager James M. Wright of the Joe Dandy Mining company is confident that the new vein will develop a source of great profit to his company.

Maggie Gold Mining Company.

Carl Johnson, lessee on the Maggie mine on Raven hill, adjoining the Cresson Consolidated company's estate, made production of 14 cars of ore, or about 425 tons, during March, with an average value of close to $30 to the ton. The lessee is engaged in extensive development, and is operating on the filled stope plan. He has two stopes practically filled and ships but such tonnage as is necessary to keep the drifts open.

J. I. C. Shipping.

The J. I. C. mine on Battle mountain owned by the Republic Gold Mining company, operated under lease by Beggles and La Tourette, is back on the shipping list. The lessees named have opened up a promising shoot near surface and are hoisting ore by windlass that will ship at close to two ounces gold to the ton. With this shipment out the lessees will install a power hoist, but have not yet determined as to steam or electric power.

Pride of Cripple Creek.

The Pride of Cripple Creek Leasing company, operating the Pride of Cripple Creek mine on Ironclad hill, made light production during March due to the development work in progress. Fourteen cars of ore, or about 450 tons, was consigned to the valley mills and the value was between $20 and $30 to the ton. The company's shareholders are prominent Colorado Springs and Cripple Creek men.

Forest Queen.

John Connors, lessee on the Forest Queen mine on Ironclad hill, immediately adjacent to the Pride of Cripple Creek, shipped out 16 cars of ore, or about 550 tons last month, the grades ranging from milling to smelting grade. Of the tonnage shipped but 60 tons was dump ore, the bad weather preventing work on the dumps.

Bonnie Nell Sale.

The properties of the Bonnie Nell Merger Mining company, the Bonnie Nell, Custer, Fido, Comstock, Solitaire and part of the Mary Ann lode mining claim, in this district will be sold at sheriff's sale, under a writ of execution issued out of the district court of El Paso county, in favor of F. M. McMahon, on April 21. The sale will be held at 10 a. m. at the court house in this city.

NEW YORK CURB

Quotations Furnished by Otis & Hough.

	Bid.	Ask.
Bay State Gas	025	027
Baltic	2½	3½
Butte & London	05	010
Cactus	012	014
Chino	22¼	22½
Davis Daly	1½	1⅝
East Butte	12	12¼
Giroux Cons.	6	6⅛
Goldfield Cons.	6	6⅛
Inspiration	7½	7⅝
Mexican Valley	8½	9
Ray Cons.	16½	17
Ray Central	1½	1⅝

WOOL

ST. LOUIS, April 4.—Wool unchanged; territory and western mediums, 19@22c; fine mediums, 16@18c; fine, 12@15c.

CATARRH

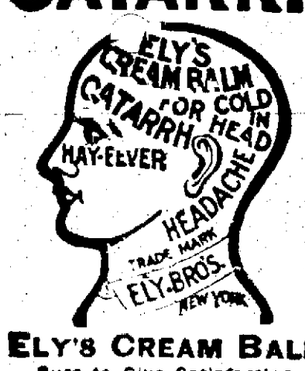

ELY'S CREAM BALM

Sure to Give Satisfaction.

GIVES RELIEF AT ONCE.

It cleanses, soothes, heals and protects the diseased membrane resulting from Catarrh and drives away a Cold in the Head quickly. Restores the Senses of Taste and Smell. Not a Drug. Contains no injurious drugs. Applied into the nostrils and absorbed. Regular Size, 50 cents at Druggists or by mail. Liquid Cream Balm for use in atomizers, 75 cents.

ELY BROTHERS, 56 Warren St., New York.

NEW YORK MARKET

NEW YORK, April 4.—Price movements were narrow on the market today except in the case of a few issues which apparently were especially selected for manipulation to lend some appearance of animation to the market. Almost the only consistent movement of the day was the advance of railroad stocks which would be affected most directly by the conclusion of a reciprocity agreement with Canada. The Hill stocks were especially strong. Canadian Pacific gained 4 points, advancing to a new high record.

The outlook for general industrial conditions was left unchanged by the day's developments. Complete figures of March bank clearings over the country revealed a decrease of 10.5 per cent from last year due not only to slowness of trade, but to the small demand in New York for financial operations and speculative purposes.

National Biscuit was unusually active and advanced 5 points to another high record. Associated Oil dropped 4 points on authoritative denial that it was to be purchased from Southern Pacific by important interests. The general list hardened somewhat in the final dealings and closed with a preponderance of small gains.

Bonds were steady. Total sales, par value, $1,702,000. United States 4s coupons advanced ¼ on call.

Quotations Furnished by Otis & Hough.

	High.	Low.	Close.	Yes. Close.
Atchison	109⅞	109½	109⅞	109⅝
B. & O.	....	....	104¼	106⅝
Can. Pacific	227¼	226	227⅛	223¼
C. & O.	81½	81⅜	81⅜	81¼
C. & N. W.	146	145	146	145
C. G. W.	....	....	21¼	....
D. & R. G.	....	....	31½	....
Erie	30⅝	30⅜	30½	30¼
do 1st pfd	....	....	....	48⅝
Gt. North.	128⅜	127⅞	128	127⅞
Ill. Cen.	....	....	138	....
K. C. S.	....	....	34	34¼
L. & N.	....	....	145½	....
M., K. & T.	....	....	33¼	33½
Mo. Pacific	51⅝	50¾	51	51⅝
N. Y. Cen.	106⅞	106⅝	106⅝	106⅝
N. & W.	108⅝	108¼	108½	108⅛
No. Pacific	126	124½	125⅞	123½
O. & W.	....	....	....	41⅞
Penn.	126⅛	125⅞	126	126
Pacific Mail	26	24⅝	25⅞	....
Reading	156⅝	155½	156⅛	155¾
Rock Island	....	....	29¼	29
do pfd	....	....	....	59
So. Pacific	....	....	....	115⅞
So. Railway	....	....	....	26½
St. Paul	121⅝	121¼	121⅝	121¼
Union Pacific	177½	176¾	177½	176½
Wabash pfd.	38	37⅝	38	37¾
Wis. Cen.	71⅝	71⅛	71½	70½
Am. Cotton Oil	....	....	60	....
Am. Loco.	....	....	....	37½
Amal. Copper	63	62⅝	62⅝	62¾
Brooklyn R. T.	78⅝	77⅞	78⅛	77¾
Car Fndry.	....	....	54	54½
Con. Gas	145⅝	145¼	145¼	145
Distillers	....	....	35½	35
Gen. Elec.	....	....	....	148
Peoples Gas	....	....	107⅝	107¼
R. I. & S.	....	....	....	33½
do pfd.	....	....	....	97⅝
Smelter	74⅞	74⅜	74⅜	74½
do pfd.	104½	104⅛	104⅛	104½
U. S. Steel	78⅝	77⅝	78	78
do pfd.	....	....	....	119
Sugar	....	....	....	118⅝
Tenn. Copper	....	....	37½	38
Utah Copper	44¼	44	44	44¼
U. S. Rubber	42½	42⅛	42⅛	42⅛
V.-C. Chem.	....	....	67½	67
West. Union	73⅜	73	73⅜	....
A. T. T.	145½	145	145⅛	145
U. P. pfd.	93¾	93¼	93¼	93¼
Chino	....	....	22⅝	....
Ray Cons.	....	....	16⅞	....

COLORADO SPRINGS MINING STOCKS

MINES.

	Bid.	Ask.
Acacia	03	04¾
C. C. Con.	01¼	02½
C. K. & N.	15	20
Dante	04⅞	05½
Dr. Jack Pot	06	07
Elkton	63	63½
El Paso	73	74
Fanny B.	04	05
Findley	..	06
Gold Dollar Con	12	12¾
Gold Sov.	02½	03
Isabella	13½	14½
Jack Pot	06	07
Lexington	01	02
Mary Cashen	02	..
Mary McKinney	38	42
Moon Anchor	02½	02⅝
Old Gold	03	04¼
Pharmacist	02	02½
Portland	103	105
Vindicator	90	92
Work	03	04

UNLISTED.

	Bid.	Ask.
Golden Cycle	200	..
Jennie Sample	10	11
Jerry J.	04	06
U. G. M.	04¾	05¾

PROSPECTS.

	Bid.	Ask.
Banner	02¼	03
Bob Lee	..	003
Little Puck	..	01¼
Mary Nevins	..	06
Mtn. Beauty	..	03
Pilgrim	..	01⅜
Raven & B. H.	01¼	01½
Republic	0085	01
Requa Savage	02½	04
Rose M.	01¼	02
Rose N.	..	01¾
St. Thomas	..	02
Teutonic	..	006

MISCELLANEOUS.

	Bid.	Ask.
Blanche	001	..
Black Jack	01	01½
Cable Con.	..	01¼
Flower West	0045	006
G. K.	..	005
Tenderfoot H.	001	..
Texas Girl	001	..

SEPARATE SALES.

Elkton, 1,000 at 63½; El Paso, 1,000 at 73½; Gold Sov., 3,000 at 2¾; Vindicator, 1,050 at 90; Republic, 2,000 at 0085.

MONEY ON CALL

NEW YORK, April 4.—Close: Prime mercantile paper, 4 to 4½ per cent; sterling exchange with actual business in bankers' bills at 484 for 60-day bills and at 486.10@486.15 for demand.

Commercial bills, 482½.

Bar silver, 53⅝c.

Mexican dollars, 45c.

Government bonds firm; railroad bonds steady.

Money on call steady, 2@2½ per cent; ruling rates, 2½ per cent; closing bid, 2 per cent; offered at 2¾ per cent. Time loans easy; 60 days, 2½@2¾ per cent; 90 days, 2¾@3 per cent; six months, 3@3¼ per cent.

Wooden water pipe, ranging from three to twelve feet in diameter is used by several interior towns and industrial concerns in Australia.

COPPER QUOTATIONS.

Quotations Furnished by Otis & Hough.

	Bid.	Ask.
Butte Coalition	17½	18
Centennial	13½	14
Franklin	9	9½
Granby	30	32
Greene Cananea	6⅜	6½
La Salle	4	4¼
Lake	32	32⅝
Michigan	2	2½
Mohawk	38	39
Miami	19	19¼
Nevada Cons.	18⅛	18⅜
North Butte	27¾	28
Nipissing	10½	10⅝
Old Dominion	37½	38
Osceola	108	110
Old Colony	120	125
Parrott	11½	12
Quincy	67½	68
Shannon	10	10⅛
Superior Copper	34	34½
Superior & Boston	3⅞	4⅛
Superior & Pittsburg	14⅛	14⅜
Sioux Cons.	39	041
Tamarack	39	40
Trinity	4¼	4¼
Victoria	1½	2
Wolverine	110	..
Winona	7	7½
Utah Apex	2⅜	2½
United Fruit	182	183

BOND LIST

Quotations Furnished by Otis & Hough.

	Bid.	Ask.
Atchison general 4s	98¾	99
do convertible 5s	110¼	110½
Baltimore & Ohio 4s	98½	99
C., B. & Q. joint 4s	95¾	96
do Illinois 4s	99½	99¾
do general 4s	96¾	97
Central Pacific first 4s	96	96⅛
C., R. I. & P. refund. 4s	88½	88⅞
do coll. trust 4s	73⅝	73⅞
Colo. Southern first 4s	99	99¼
Denver & Rio Grande 4s	..	93¼
Missouri Pacific 4s	78	80
So. Pac. first refund. 4s	94⅝	95⅛
do collateral 4s	91¾	92½
Southern Railway 4s	78⅛	78½
Union Pacific first 4s	100¾	100⅞
do convertible 4s	104½	104⅞
do refunding 4s	96⅝	96⅞
U. S. S. Cor. sink fund 5s	101½	103¾
U. S. 2s registered	101¼	101¼
U. S. 2s coupons	101¼	..
U. S. 3s registered	101¾	102½
U. S. 3s coupons	101¾	102⅛
U. S. 4s registered	115	116
U. S. 4s coupons	115¼	115⅞
Wabash first 4s	69¾	69⅞
Western Union 4½s	95	95¼

EASTERN LIVESTOCK

KANSAS CITY, April 4.—Cattle—Receipts 9,000, including 900 southerns. Market steady to weak; native steers, $5.50@6.50; southern steers, $5.00@6.10; southern cows and heifers, $3.40@5.00; native cows and heifers, $3.25@6.00; stockers and feeders, $4.60@6.00; bulls, $4.00@5.25; calves, $4.00@7.00; western steers, $5.00@6.25; western cows, $3.25@5.25.

Hogs—Receipts 16,000. Market 5 to 10c lower; bulk of sales, $6.25@6.50; heavy, $6.20@6.30; packers and butchers, $6.25@6.50; lights, $6.45@6.60.

Sheep—Receipts 6,000. Market steady; muttons, $4.00@5.25; lambs, $5.50@6.25; fed wethers and yearlings, $4.25@5.60; fed western ewes, $4.00@5.00.

METALS

NEW YORK, April 4.—Standard copper dull; spot and May, $11.70@11.85.

Tin quiet; spot and May, $41.15@42.50.

Lead dull, $4.45@4.50.

Spelter dull, $5.45@5.55.

Iron quiet; northern grades, $15.50@16.25; southern, $15.00@16.00.

Bar silver, 53⅝c.

COTTON MARKET

Quotations Furnished by Otis & Hough.

	Open.	High.	Low.	Close
May	14.53	14.45	14.33	14.45
July	14.10	14.22	14.10	14.22
Aug.	13.62	13.72	13.62	13.71
Sep.	12.03	12.03	12.03	12.03
Oct.	12.65	12.73	12.63	12.69
Dec.	12.54	12.62	12.53	12.61

Averts Awful Tragedy.

Timely advice given Mrs. C. Willoughby, of Marengo, Wis., (R. No. 1) prevented a dreadful tragedy and saved two lives. Doctors had said her frightful cough was a "consumption" cough and could do little to help her. After many remedies failed her aunt urged her to take Dr. King's New Discovery. "I have been using it for some time," she wrote, "and the awful cough has almost gone. It also saved my little boy when taken with a severe bronchial trouble." This matchless medicine has no equal for throat and lung troubles. Price 50c and $1.00. Trial bottle free. Guaranteed by The Hefley-Arcularius Drug Co.

A PLANT THAT STORES WATER

From Harper's Magazine.

A peculiar plant function which Doctor MacDougal and his associates are investigating is the storage of moisture by plants such as the cacti. I felt as if we had become almost as skilful as Indians when we took our first drink from a chunky barrel cactus. Doctor MacDougal cut off the top with a big sheath-knife. Then we pounded the pulpy interior with the butt end of a stick of the green-barked-palo-verde tree. It was hard work, for our cactus was unusually large and tough. Little by little, however, the fiber broke up, cool drops of sap flew into our faces at every blow, and soon a mass of soft broken pulp filled the hollow which our pounding had produced in the top of the truncated cactus. With our hands we squeezed the fluid out of the pulp into the hollow, and then drank it—a whitish, but no unpalatable, liquid with no special taste except that of plants in general. All the cacti and many other desert species of the xerophytic type possess this same property of storing water. The length of time that they can remain moist is amazing. Dr. MacDougal has removed specimens from the ground and placed them in dry air for several years. No new water has been accessible to the plants, and yet, year after year, they keep on thriving. The gourd-like storage organ or bulbous stem of an Ibervillia which he placed in the New York Botanical gardens in 1902 has sent out green shoots each year at the proper season. After producing them, it has, as it were, drawn back part of the moisture from the stem and leaves and gone once more into dormancy. Except at the time when it sends out leaves the plant loses water at an extremely slow rate, as is shown by frequent weighings. Dr. MacDougal estimates that the plant can live at least 20 years, and possibly more if the rate of loss should diminish as it grows older. Compare this with any plant of moister regions. There is scarcely one that could live 20 days, let alone 20 years, if pulled up by the roots and hung in a dry room. Desert plants are also slow to flower, they are correspondingly slow in drying.

Some of the leading Chicago packers, who will have to stand trial as the result of the decision recently handed down by Judge Carpenter of Chicago in the federal court denying the motion of attorneys for the beef packers to quash the three indictments against them charging a combination in restraint of interstate trade, engaging in a conspiracy in restraint of interstate trade and monopolizing interstate trade. The defendants shown are:

J. Ogden Armour, on top, president of Armour & Co.; beneath (on left), Edward Tilden, president of National Packing company, and Edward Morris, president of Morris & Co.; Louis F. Swift, president of Swift & Co.; and at bottom, Arthur Meeker (on left), general manager of Armour & Co.; and Charles H. Swift, director of Swift & Co.

WHERE THE PENNIES GO

From the New York World.

More than 150,000,000 pennies are coined annually in the Philadelphia mint. Only a small percentage of them are ever accounted for after they leave the coining machines. Only a cent; let it go; catch the car. Only a small percentage of the pennies lost in the thoroughfares are ever found. They lack luster and fail to catch the eye as would a silver coin. They are swept up with rubbish in the streets, carried to sea and dumped overboard, thousands of them every year. When the new Lincoln cents were first placed in circulation thousands were used as souvenirs, never again to be placed in general circulation. Hundreds were gold plated and silvered, to be used as cuff links and stickpins.

County fairs and expositions of all kinds and descriptions mutilate thousands of pennies yearly. In almost every fairground is to be found a machine which will flatten a cent and at the same time emboss a souvenir view of the city. Hundreds of thousands of pennies are carried out of the country by tourists who leave them abroad. It is not long since 100,000 were shipped to Cuban bankers and placed in circulation among the laboring classes in Cuba. Anyhow, from 150,000,000 to 200,000,000 copper cents are turned out every year at the Philadelphia mint. They are placed in circulation almost as fast as they are coined. The American copper cent runs a close second to the pin, of which millions are lost every year.

Wants

BUSINESS CHANCES

A CHICKEN RANCH BARGAIN. Everything needed is here. Move in and commence business. Household goods, horse and runabout, 350 thoroughbred hens; established trade and lease. Small irrigated truck garden that can be made very profitable this summer. This place is in city limits, 3 blocks from car line.

Worth more, but $500 cash takes it this week. 1226 N. Chestnut.

FOR SALE—Furniture 14 rooms, house for rent reasonable, or will rent furnished to reliable parties. The Savoy, 14 W. Bijou.

ROOMING house, best location, buy of owner, save commission. Address M-68 Gazette.

GROCERY and market at your own price if taken quick. E. C. Heap, 1402 S. Tejon St.

FURNITURE of 19-room rooming house for sale; two year lease. 211 N. Cascade.

WATCH REPAIRING

SPECIAL rates; watches cleaned 50c; main springs, 50c. All work guaranteed. Highest price paid for old gold and silver. S. Klein, 16 E. Huerfano.

NEW YORK

via the

Rocky Mountain Limited

Only Two Nights

NO TRANSFER BETWEEN STATIONS IN CHICAGO when connecting with the fastest and most luxurious trains from Chicago to New York and other EASTERN POINTS.

LEAVE COLORADO SPRINGS 9:15 A. M. Today
ARRIVE CHICAGO.....2:20 P. M. Tomorrow
LEAVE CHICAGO.....Tomorrow
ARRIVE NEW YORK.....Day after tomorrow

Steamship Tickets

Rock Island System

R. S. TORRINGTON,
City Passenger Agent.

Ticket Office 2 Pikes Peak Avenue.

Wants

FOR SALE Miscellaneous

FOR SALE—One 30-H. P. and one 8 H. P. stationary steam engine; good condition and running at present time; reason for selling, wish to increase capacity. Address H-100, care Gazette.

FOR SALE or trade, one $400 Columbia piano player, boudoir size; never used and now in storage; will sell cheap for cash or trade. Address K-2, Gazette.

FOR SALE—One high-grade piano; absolutely new; will sell cheap account taken in payment of debt; cash or installments. Address H-99, Gazette.

FRUIT and shade trees, all kinds; roses, shrubs, vines and hardy border plants. Ivywild Nursery, 106 Cheyenne road.

LINING FOR HOUSES.
PRESSED PAPER MATS, suitable for lining houses, tents, chicken houses, etc., for sale at Gazette office.

$400 MAHOGANY piano; magnificent instrument; for quick sale, $185 cash. Address by letter, P. O. Box 58, City.

STEAMSHIP HEADQUARTERS

Rio Grande office, 123 E. Pikes Peak Ave. Ticket you to any point. Rates and sailings furnished. Phone Main 96.

FOR SALE cheap, Oliver typewriter in good condition; first offer of $22.50 takes it. Zimmerman Supply Co., 22 E. Kiowa St. Phone Main 374.

FOR SALE—New sewing machine, cost $42.00, will take $20.00. Baby's bed complete, $5.00. 1327 N. Royer St.

FOR SALE—Fresh family cows, also one good bay horse, weight about 1,400. 1513 South Nevada. Phone 2167.

ONE 4-burner gas range; one 6-hole range; two dressmaker's forms, one adjustable. 517 N. Pine.

FOR SALE—A complete course in Spanish with phonograph and records. Also a rifle, 117 S. Tenth St.

FOR SALE—Large elk head, velvet antlers; cost $175; will be sold to highest bidder at 306 N. Cascade Ave.

LADIES, buy your Easter Hat at the Mariposa, 806 Colo. Ave., Colo. City, and save 25 per cent.

$550 HIGH-GRADE mahogany piano, used 5 months, for $285; cash or payments; call evenings. 1203 N. Tejon.

FOR SALE—Leonard reel with 115 feet taper line. See Miller at Gazette office.

SWITCHES, pompadours and puffs made out of combings at McIntyre's toilet parlors, 15 E. Kiowa.

TREES—Large maples, horse chestnuts, box elders, home grown. Phone 427 Black.

STOCK of groceries; good location; rent cheap. Inquire at Adams crossing, Colo. City, or Phone Chestnut 55.

REMEMBER, the Rug Store has more rugs and more bargains than all the stores in town. 331 E. Pikes Peak.

FOR SALE—Lawn manure, $1.50 per load. Phone 722. 603 W. Huerfano.

FOR SALE—Setting hens, 613 E. St. Vrain.

FISHER piano; small upright; good tone; $65.00, cash. P. O. Box 58.

CAMP wagon outfit complete; first class shape. 104 E. Pikes Peak; cheap.

FOR SALE—Fine enamel 8-day clock; also a few dishes. 306 N. Cascade.

CHOICE strawberry plants for sale. 128 N. Tejon. Phone 1101. R. Aitken.

GARDNER tent very cheap. Apply 317 E. San Rafael.

ARTICHOKES for sale, 611 N. Weber. Call mornings.

GAZETTE—60c A MONTH

Only 5 More Days

$25 One Way

Pacific Coast Points Via Rio Grande

April 10th Last Day of Sale
Through Tourist Sleepers
Liberal Stopovers

Tickets and Information
One-Two-Three
East Pikes Peak Ave.
General Steamship Agency

COLONIST RATES

TO

Pacific Coast, Puget Sound and Intermediate Points $25

Via The

Colorado and Southern

Daily Until April 10th.

Tickets, Information, Reservations, Folders, at City Office, 119 East Pikes Peak Ave.

Phone Main 164.

COLORADO AND SOUTHERN

General Steamship Agency.

Look Over the Want Ads This Morning

YOU MAY FIND YOUR OPPORTUNITY

NEWSPAPER ARCHIVE® NEWSPAPER ARCHIVE®

Wants

WANTED Male Help

BOY AND GIRL AGENTS—Sell 24 packages of fancy post cards at 10c each and receive a beautiful camera and complete outfit free, write today Home Trust Co., Dept 1 Lock Box 738 Colo Springs, Colo.

WANTED—First-class union painters to exchange work for lots, part cash paid The Hastings-Allen Realty and Building Co., 110 N Tejon St

WANTED Carpenters and laborers to exchange work for lots, part cash paid. Hastings-Allen Realty & Building Co, 110 N. Tejon.

A GARDENER who understands kitchen gardening, must have good references Write Mrs H E Waterman, P O. Box 64, City

WANTED—Neat office boy about 16 years of age. Apply by letter in own hand writing Address L-78, Gazette

WANTED—Young man with bicycle Gough's. Bijou and Tejon

WANTED—Young man for janitor work. Central Business College

WANTED Female Help

KEISTER'S LADIES' TAILORING COLLEGE—A school of scientific dresscutting, dressmaking and ladies tailoring, special course for ladies who desire to make their own gowns, suits, etc. 832 E Kiowa St.

GIRL to do cooking and general housework, must be good cook. Apply mornings or after 3 p. m 1629 N. Weber.

WANTED at once middle-aged woman to do home cooking at Wylie's Cafe, 17 E. Kiowa.

WANTED—Girl for general housework. 1339 N Nevada

WANTED—An apprentice at McIntyre's Toilet parlors, 15 E Kiowa

WANTED—An elderly lady for light housework Call 116 E. Pontanero

WANTED—Experienced sales lady for laces and embroideries Kaufmans

WANTED—Competent girl for general housework 1201 N Nevada Ave.

EXPERIENCED coat hands wanted in alteration department at Wilhurs

WANTED Situations

SITUATION wanted, bookkeeper private secretary or assistant manager, competent, experienced, ref. L-2 Gazette

WANTED—office position by experienced man at present employed but desires change Address M-64 Gazette

POSITION, solicitor or driver delivery wagon, will get results, ref M-60, Gazette.

WANTED—Laundry to take home or any kind of work by the day. 125 Main, Roswell, Colo.

PERMANENT position as stenographer and bookkeeper; 3 years' experience. M-57 Gazette.

DRY GOODS clerk with five years' experience wishes a position. Call 516 E. Platte

WANTED—Bundle washing. Phone Red 565

FOR SALE FURNITURE

WE are selling rugs cheaper this spring than ever Why? Because we buy for cash, pay small rent, sell at small expense We defy competition of any catalogue house, all we ask is to come and see our goods We have the goods and the price, to look means to buy 221 E Pikes Peak

CHIFFONIER stand, stove, sewing machine, chairs rugs, carpet sweeper, mattress, at your own price. 515 E. Yampa.

FURNITURE with lease 8-room modern house (not by the piece) 210 E Cucharas

FURNITURE of seven-room house for sale, 309 E. Bijou; house for rent

FURNITURE of all kinds for sale, cheap, at 114 E Costilla.

BLACK walnut sideboard. Call 225 N. Weber. Call after 10 a. m

Auctions and Auctioneers

COL. D. A. DIBB, AUCTIONEER. Office, 32 N. Tejon. Phone Main 790.

Storage and Transfer

WE MOVE IN THE BEST SOCIETY

SMITH STORAGE & TRANSFER CO.

MASSAGE

SWEDISH massage parlor. Mme. C. Schrader, 113½ E. P Peak. Rm. 12.

Wall Paper and Paints

WE can save you money on Wall Paper, Paints, Oil, Glass, etc. Ideal Wall Paper Co., 1014 Colo. Ave.

TO TRADE

FOR SALE OR EXCHANGE

Equity in 4 cottages of 4 room each. What have you to offer?

MILLER & ROCK
1012 Colorado Ave

FOR TRADE BY OWNER

160-acre farm, 120 acres in crop, fine orchard near Newkirk, Oklahoma, very choice, $60 00 per acre. Address M-37, Gazette

TO TRADE several vacant lots in Colorado Springs for improved property. Address K-4, care Gazette.

VACUUM CLEANERS

WE rent and operate most powerful machines Odabashian, 512 N. Tejon. Phone 1377

AUTOMOBILES

WE buy, sell or exchange your motor car.

THE PALACE GARAGE
24-7 E Pikes Peak Ave Phone 651

Wants

BOARD AND ROOMS

STAR RANCH, in the pines three miles south of city limits an abundance of fresh milk, cream and eggs, table unexcelled rooms and cabins, with sleeping porches, investigation solicited Phone Red 992

PRIVATE family, convalescent tuber cases taken 912 Cheyenne Road Phone Black 802

ROOMS and board for the Young Women's Christian Assn 327 North Weber St from $4 50 to $5 00 a week

ROOMS and board, special rates by month, home cooking, 221 N Tejon

PLEASANT cor room with board Mrs Flaskit 801 N. Corona Phone 1348

FOR RENT ROOMS Furnished

TWO large sunny rooms for light housekeeping or sleeping, large closets, modern house north Phone 2148

3 NICE housekeeping rooms, ground floor, modern except heat, 26 S Nevada.

ROOMS $2 and up at the Leighton, 611 N Cascade.

ELEGANT room 1st or 2nd floor, single or in apartments 527 N Nevada

3 ROOMS, large screened porch, modern, housekeeping 507 N Tejon

ENTIRE first floor, 4 rooms, close in, car line 127 E Platte

NICE, modern rooms 712 N. Tejon. Phone Main 2566

NICELY furnished front room for rent. 21 E Platte

FRONT suite, also single rooms, $2 00 week up 9 W Boulder Main 1659

LARGE pleasant room, housekeeping privileges, cheap, 324 N Wahsatch

FURNISHED rooms and sleeping porch 119 E. St Vrain St

SUITE of rooms or single rooms, furnished or unfurnished. 211 E. Uintah.

WARM rooms, winter rates, sleeping porch. 315 N Weber.

NICELY furnished rooms, close in Call 36 West Bijou

SUITE rooms with bath, modern house 313 N Nevada

WANTED Miscellaneous

WE are prepared to repair your stoves, ranges, gas and gasoline stoves on short notice, also repair your garden hose, grind lawn mowers, clean chimneys. We buy and sell. Come and see us

CRAVEN & DUFF.
116 E. Huerfano St.

WANTED—Your cut hair and combings, highest prices paid Mrs Anna Bethman's Hair Dressing Parlors, 27 E. Kiowa St Phone Red 294.

WANTED—To buy or rent 5-room house, describe property, give price, terms and location. Address M-49, Gazette.

WANTED—Rabbit dog, no high-priced breeds, give price and kind M-39, Gazette

WANTED—Loan on good irrigated land, all under cultivation. M-61 Gazette

50 LARGE, well broke jack burros. Phone 647 Cheyenne Burro & Carriage Co.

WE save you 50c to $1 00 on your parering, repairing and kalsomining. Phone Red 425.

PARTY to share car to California, leaving this week, 945 E Willamette.

LADIES' gents' left off clothes bought and sold. Phone 626. 22 E Huerfano.

GOOD second-hand motorcycle wanted 216 North Tejon.

DRESSMAKING

DRESSMAKING by the day or piece. Work guaranteed. Prices reasonable. 316 S. Tejon.

FAMILY dressmaker and tailoress. Work guaranteed; references. Phone Black 14.

DRESSMAKING by the day; good references Phone Main 2207

DRESSMAKING—All work guaranteed. 1327 Colo. Ave. Phone Blue 722.

Electro-Thermatorium

THE ELECTRO THERMATORIUM

SANITARIAN TREATMENT

ROOMS AND BATHS

124 South Tejon Street,
Next to Alamo Hotel. Phone Main 1425.

WANTED Real Estate

LIST your property for sale, rent or exchange with D. C. GREEN, 50 Independence Bldg.

PROFESSIONAL

SWITCHES, pompadours and puffs, made to order from cut hair and combings. Anna Bethman's Hair Dressing Parlors, 27 E Kiowa Phone Red 394

CLAIRVOYANT

NOTED PSYCHIC, Mrs Sampson, has returned, all work guaranteed; prices within reach of all, readings daily; meetings Sun and Thurs evenings. 113½ E Pikes Peak.

FOUND

FOUND—A lady's gold watch on Rock creek yesterday Mrs L. Sinton, 1229 North Tejon St.

FOUND—Gold watch. Phone 2589

Wants

HORSES AND VEHICLES

TWO bay horses, 2,200 lbs, $150, two large work horses, 2,600 lbs, $275, one 1,300-lb 4 yr-old, $165, one small roan mare, $25 one black mare, $110, one bay horse single driver, $50 one black horse, good work, $25; one large work mule, $150 one 1,000-lb. mare and one bay mare in foal, to trade for driving horses also wagons, harness and buggies for sale or trade 607 W Huerfano.

TWO light, single horse delivery wagons for sale cheap Newton Lumber Co.

WANTED To buy sound family horse, weight about 1,100 131 N Weber

DELIVERY horse, wagon and harness for sale 23½ W Costilla

ONE good horse for sale. Louis Stock, 13-15 E Kiowa

FOR SALE—Covered peddling wagon, cheap Call 1426 N. Chestnut

FOR RENT HOUSES Furnished

TENT COTTAGE HOMES

Nicely and fully furnished for tubercular people, 12 minutes on South Tejon line 105 Cheyenne road City office, 38 First National Bank Bldg

SIX-ROOM strictly modern house, furnished, piano, close in. 9 W. Willamette

FOR RENT—Furnished, one 2-room and one 3-room cottage Apply 202 S Wahsatch.

THREE-ROOM house, walking distance, adults only. Inquire 523 W. Kiowa.

FURNISHED 3-room tent cottage, lights, water; special rate for summer 108 N. Sixteenth.

FOR RENT—Furnished, one four-room house and one 3-room house, close in. Inquire 14 S Corona Phone Red 284.

PRIVATE home 12 rooms, close in, suitable for roomers if desired. M-55 Gazette

NEAT 2-Room house, key at 325 South Tejon, furnished complete.

8-ROOM house, close in, well furnished, 34 W. Bijou.

EIGHT-ROOM furnished house at 931 N Corona Inquire 32 N. Tejon.

FOR RENT—3-room cottage, partly furnished. Inquire 515 N. Royer.

2-ROOM house tent, on car line, 5c fare, cheap 815 Cheyenne Boulevard

FOR RENT HOUSES Unfurnished

FOR RENT

UNFURNISHED

4-room house, modern except heat, elegant condition	$15 00
4-room house, east, lights, water in kitchen, etc., small barn	12 00
5-room house, rear, south	7 50
5-room house, north and west	14 00
4-room house, north and west	12 00
7-room house, west side	16 00
6-room house, fully modern, north and east	26 00

H. A. SCURR
Real Estate, Loans and Insurance,
20 S Tejon St.

4-room cottage, 1 Telluride Ave	$10 00
5-room cottage, 230 N Walnut	12 50
5-room cottage, 15 S 11th St	14 00
5-room cottage, 302 N 7th St	15 00
5-room cottage, 1020 Colo Ave	16.00
4-room cottage, 1306 Lincoln	18.00
6-room residence, 6 McKinley Pl	22 50
8-room residence, 507 W. P. P	20 00
6-room residence, 1308 Lincoln	22.50
9-room residence, 1330 Washington	35.00
8-room residence, 1116 Washington	27 00
7 room cottage, 1317 Grant	18 00
3-room cottage, 1711 Hayes	10 00
4-room cottage, 1 acre garden tract	15 00
4-room cottage, 2½-a garden tract	20.00
8-room residence, 724 Colo. Ave.	35.00

MILLER & ROCK.
1012 Colo Ave Phone West 54.

2325 N. Weber, 6 rooms	$12.50
2027 N Weber, 8 rooms	$15 00
702 S. Cascade, 4 rooms	$10.00
519 E. Del Norte	$14.00

HAHN, 712 E Columbia. Phone 1775.

FOR RENT unfurnished or furnished, 8-room house, 221 W. Kiowa, close to Rio Grande Depot; newly fenced, good place for chickens. Price $7. Apply 412 Alamo hotel.

FOR RENT—Room suitable for restaurant, bicycle or plumbing shop; extra nice living apartments connected. No. 7 W. Huerfano.

NICE clean 6-room house, modern except heat, corner lot, shade Inquire 628 E. Uintah or phone Red 153. Possession April 15.

UNFURNISHED house, 2400 Wood Ave Apply Wm. Clark, 419 E. Boulder

SEVEN-ROOM brick, good condition. 729 F. Huerfano Care of L. E. Sherman, 52 P. O Bldg

IDEAL small bungalow with sleeping porch. Inquire afternoons, Room 386, Acacia hotel

MODERN house at 227 S. El Paso. Will accommodate two families. Phone Chestnut 49.

4-ROOMS, water inside 13 First street, Ivywild. Keys 931 North Royer.

4 ROOM house in good condition, at 111 W Fountain. Key at 113.

7 ROOMS, modern except heat. Call Pikes Peak Pharmacy Phone 1256.

FIVE-ROOM modern cottage Inquire N W Haas, 220 N Tejon St.

6-ROOM mod house 2027 N Tejon, $20 00 9 Midland block

POULTRY SUNDRIES

EGGS for setting, thoroughbred R C Reds and Houdans C J Cary, Phone 815.

KELLERSTRASS White Orpington hens for sale Call at 824 East Monument or Phone Main 2146

WANTED—Setting hens Phone Main 2469

FOR SALE—Thoroughbred Orpington cockerel, $2 50 5 Cheyenne Boulevard

Wants

FOR SALE Real Estate

★

CLIENT SAYS SACRIFICE

His lots. Has authorized us to discount their value 33⅓ per cent if it is necessary for immediate sale Located in the northeast part of the city on high ground and in full view of the mountains. Values in this locality are steadily increasing Others are making money; why not you? Very near two car lines a good school and only a few blocks from the High School. Prices range from $325 to $500, according to size of lot. Terms, $25 down and balance, $10.00 per month.

WILLS, SPACKMAN & KENT
ESTABLISHED WITH TOWN
15 East Pikes Peak Avenue

FOR SALE & EXCHANGE

An extra good stock ranch of 320 acres with a large tract of government land fenced in, running water of one mile on the 320 acres fine meadow, extra good plow land, could irrigate about 80 acres, house, large barn and sheds; 2½ miles from a good town Land valued at $4,000 00 Will exchange for Colorado Springs residence or dry land.

A large residence in good town in Colorado, large grounds valued at $4,000 00, encumbrance $300 00 Will exchange for good equity in Colorado Springs property or dry land

Ten acres of fruit land near Palisade, 7½ acres in Jonathan apples 2½ acres in pears extra good water right, value $700.00 per acre. Will consider an exchange for eastern Kansas land.

We have several nice cottages well located, prices very low, which we can sell on low monthly payments with small payment down Save your rent and buy one of these cottages for a home.

We have several good bargains to offer for cash if sold soon.

A. P. Martin & Co.
Room 202 Mining Exchange Bldg.
Phone 394

WASHINGTON, D C.

Invest your money in city lots in Washington, D. C, where real estate is constantly increasing in value Why not? Villa Park is Washington's latest high-class subdivision. Suburb? No It is high, dry ground close to and overlooking the business center of the city, surrounded by pretty and costly homes, occupied by business men and government employes, only a few minutes' ride from the Capitol building Lots in Villa Park are selling as low as 12c a sq. ft An absolutely safe investment. Perfect title; easy payments. Investigation solicited.

D C GREEN,
No. 50 Independence Bldg

FRUIT TRACT

A fine 10-acre fruit tract near Denver; 25 minute ride from center of town on the Golden car line, apple, cherry and plum trees, all bearing; all kinds of berry bushes and vines and annual vegetables; 8 room house with well and pump on back porch; barn, cow sheds, pig pens, store sheds, chicken houses and enclosed yards, plenty of water with reservoir from the Rocky Mountain ditch; come in and see us about this big bargain on easy terms or part trade.

THE AMERICAN LAND CO.
Room 1, 5½ N. Tejon St.

HERE IS YOUR CHANCE

To buy a modern 8-room house, located on Colo avenue, in a good residence block, at a bargain, south front lot, 50x150, house in good repair, ½ cash, balance long time, at 6 per cent. Lot alone is worth $2,000.00. Price, for quick sale, $3,500 00.

MILLER & ROCK
1012 Colorado Ave.

CHEAP, leaving town, 7 rooms, modern, hot water heat, laundry, barn; special price if taken before I leave town, terms; 815 E. Willamette.

EQUITY—New 4-room bungalow, sleeping porch; corner, modern. Address K-61, Gazette.

FOR SALE

Good five-room cottage, located west two blocks from car line, will sell on payments.

MILLER & ROCK
1012 Colorado Ave

FOR RENT or sale, a five-room cottage, Nob Hill. Inquire 637 E. Willamette.

5-ROOM house lot 25x200 clear title, easy payments. See owner, 827 W. Vermijo.

GRADUATE OSTEOPATH

DR. KLEIN, graduate Still's College, Kirksville, Mo., 601-603-605 Ex. Nat'l Bank. Bldg. Office especially equipped for treatment of chronic diseases. General practice Specialty stomach and female troubles, rheumatism, constipation, goiters, nervous diseases. Ten years' practice. Res. 516 N. Cascade Phone office, 1370, res., 2463. We especially emphasize accurate diagnosis in our cases, believing that it is only possible to obtain a cure when a correct diagnosis is rendered

DR. G W PAULY and Lona E Pauly, graduates Still's college, Kirksville, Mo G W Pauly offices at 21 1-202-203-204 DeGraff Bldg 18 N Tejon St, phone Main 1701, and Lona E Pauly, offices at 1211 N Weber St, phone Main 956 As treatments progress like lessons it is best that each have separate patients and practice. Come in and we will show you to your satisfaction what has caused your trouble.

DR CONWAY, Still graduate; general practice specialty of female troubles and goiters examination free. Phone or call El Paso Bank Bldg

E. L. MUMMA, M. D. D. O., 608-609-610 Exchange National Bank Building. Phones Office, 1874; residence, 1822.

FREE TRIP APRIL 6
TO SAN JUAN CO., NEW MEXICO
ORCHARD TRACTS
$50 DOWN, $25 PER MONTH
SAN JUAN REALTY CO.

I. A. RICE

Phone Main 2665 123½ E. Pikes Peak Ave.

Wants

FOR SALE Real Estate

I AND FOR SALE EVERYWHERE

160 acres fairly well improved in Arkansas Free and clear of all incumbrance to exchange for Colorado Springs property

First mortgage on 360 acres of good land to exchange for Colorado Springs property

160 acres of land close to Colorado Springs clear of all incumbrance for good automobile

For sale 5 acres nicely located on the street car line, well improved This property is worth $12,000, owner says sell it at $7,500 if sold this week

For sale business proposition close to business center in Colorado Springs. Two story brick, also a seven-roomed residence bringing in good rental worth $10,000, owner says sell it for $6,000

160 acres fairly well improved, twenty miles east of Colorado Springs, to exchange for Colorado Springs property

Four clear lots cement sidewalks, choice location close to street car line school and church to exchange for equities in Colorado Springs property.

Business proposition close in, South Tejon, to exchange for land or good residence property

7-acre tract, good water rights, all set to fruit to exchange for vacant lots or well improved property in Colorado

17-acre fruit ranch all set to fruit trees seven years old now bearing, To exchange for Colorado Springs property or good land.

Ranch of 17,000 acres first-class improvements, well watered, close to town and railroad center to exchange for Colorado Springs property or good mountain ranch.

2,100 acres, mostly set to fruit trees from twelve to fifteen years old, the improvements too numerous to mention This is one of the best farms in eastern Kansas. To exchange for Colorado Springs property Will trade any part or all of this tract

2,600 acres of stock ranch near Roswell, New Mexico This ranch is well watered, plenty of timber, about 1,000 acres of bottom land which is good alfalfa land, one of the best stock ranches in the southwest. Adjoining this ranch is about 140,000 acres open range price only $4.70 per acre, half cash balance on time

If you have anything for sale or trade call and see me

S. T. JOHNSON,
REAL ESTATE AND LOANS,
132 East Pikes Peak Ave

FOR SALE—7-room modern house, Colorado Ave, must sell Phone M 105

FOR SALE—Modern 6-room and sleeping porch, with or without furniture. Owner, 20.9 N. Nevada

MODERN 7-room home, must sell. See owner, room 51 First National bank

MONEY TO LOAN

MONEY TO LOAN

Any amount, lowest rates; no delay; fire, life, accident, burglary, plate glass, liability insurance, surety bonds; agent Prudential Insurance company.

W. W. WILLIAMSON
Rooms 40 and 41 First National Bank Bldg Phone Main 476.

MONEY TO LOAN

In any amount consistent with the security offered, on improved Colorado Springs real estate or ranch lands in El Paso county
LOWEST RATES AND QUICKEST SERVICE

THE STATE REALTY CO.
125 E Pikes Peak Ave.

KINSMAN & WOLFF will loan you money on furniture, musical instruments, real estate, or most anything, at usual rate of interest. Business confidential.

KINSMAN & WOLFF,
404 Colorado Ave, Colorado City.

$25.00, $50.00, $75 00 or $100 00 on pianos, furniture, warehouse receipts, cattle; no commission, lowest rates and easy payments. Davis & Barney, 55 Bank Building.

MONEY to loan, any amount.
MILLER & ROCK
1012 Colorado Ave. Phone W. 54.

MONEY TO LOAN—On furniture, pianos, watches, diamonds horses, cattle, or anything of value, easy payments, confident al C W. Rohannon, Room 1, 109½ North Tejon, Phone 2121

PLENTY of money to loan on real estate lowest rate of interest. Prewett & Bryan, 426½ Colo Ave., Colo. City.

Farms and Garden Tracts

ELBERT COUNTY FARM

160 acres located close to Fondis, Colo.; price, $2,000.00 $700 cash, balance to suit purchaser, at 5 per cent interest per annum

MILLER & ROCK
1012 Colorado Ave.

[illegible] Colorado Springs Gazette by the Allied Printing Trades Council [illegible] in all its departments

Wants

LOST

LOST AUTO LAMP, ON WEST HUERFANO STREET. RETURN TO GAZETTE. REWARD.

BETWEEN monument street and Manitou, parcel of wearing apparel with address 218 F Monument on same Reward for return to this office.

WILL the person who found chased band ring in package from Colo. Springs Dry Goods store, Saturday evening, please return to Gazette for reward

WILL person who found $10 bill in Hibbard's store Thursday noon, please return to Gazette office and receive reward.

LOST—Silver chain purse (containing money), a long silver chain and vanity box attached. Reward for return to Gazette.

LOST—Gold Sigma Chi fraternity watch fob. Engraved, W. E. C. on back Reward if returned to this office

BETWEEN San Rafael and Cache la Poudre, on west side Nevada, gold hat pin, set with amethysts. Reward at Gazette

WIRELESS cabinet tester, between 3rd St and Colo Ave., in Colo City and Cog road depot, Manitou. Reward at Gazette

A THREE cornered hat pin, brown setting in center at Majestic theater April 3 Reward, Gazette.

POCKETBOOK containing about $4 00 and owner's name and address. Reward, Gazette.

LOST—On Friday, a small gold pin in shape of lion's head, with initials F. M C. Reward at Gazette office.

BROWN handbag containing two purses, two-dollar bill and change. Reward at this office.

LOST—Black water spaniel without collar, name Pedro. Return 1716 N. Nevada Reward.

BLENDED squirrel neck piece, between 417 W Platte and D. & R. G. depot. Reward at Gazette.

LOST—Sigma Chi fraternity badge; finder please leave same with Gazette and receive reward.

POCKETBOOK, containing locket and arrow head, last December Reward at Gazette

LOST—An Eastern Star lodge pin, last December, has full name on it. Reward, Gazette.

BOYS taking silver flask engraved M. W. B from court, 29 N. Cascade, please return same to Gazette office.

LOST—Part of lady's watch fob, has charm with monogram "M C. P." Reward for return to Gazette.

LOST—Piano contract, Knight-Campbell Music Co. Finder please leave at Gazette.

LOST—Lady's gold watch, between Antlers hotel and Santa Fe depot. Return this office. Reward.

LOST—Minerva society pin near Colorado College. Reward if returned to this office.

LOST—Lady's brown, clasp pocketbook containing keys and change. Return to Gazette.

LOST—Handle to door of auto, Wednesday. Call Main 816.

LOST—3 small rugs; $3 reward if returned to Gazette.

LOST—Gold pennant and chain, coral hanging. Reward at Gazette office.

SMALL purse containing money. Reward Gazette.

ONE motorcycle crank hanger on Huerfano viaduct Reward, Gazette.

JADE and silver necklace, probably in North canon. Reward at Gazette.

SILVER flask on Tejon street car. Reward at Gazette.

LAPROEE lost between Colo City and Colo. Springs Reward at Gazette.

GOLD locket, monogram N M B; reward if returned to this office

A SPEEDOMETER on Tejon St., near P P Ave. Reward Gazette

GOLD pin, black enameled, and about one inch long Reward Gazette.

For Sale or Exchange

FOR SALE OR TRADE

Equity in a good 20-acre tract of land all under cultivation located six miles from Colorado Springs. Good 3-room house and barn; chicken houses with 900 chickens About five acres seeded to alfalfa This tract of ground lays nice for irrigating Has good water rights that go with it. A money maker from the start Will trade equity for West Colo Springs property. Price, $3,250.00

MILLER & ROCK
1012 Colorado Ave

FOR SALE OR EXCHANGE

Six-room modern cottage, located west, for smaller cottage, or vacant lots.

MILLER & ROCK
1012 Colorado Ave

FOR SALE [illegible] or trade, for lots or land equity in nice 5-room cottage Address M-63, Gazette

FOR RENT OFFICES

OFFICE space with lights, etc; ground floor. [illegible] Apply Co., 110 North

LEGAL NOTICES.

NOTICE OF DEFERRED ANNUAL MEETING

THE DANTE GOLD MINING COMPANY

Notice is hereby given that the Deferred Annual Meeting of the Stockholders of THE DANTE GOLD MINING COMPANY, will be held at the office of the Company, Room 2, in the Reed Building, 120 North Tejon Street, Colorado Springs, Colorado on Monday, April 17, 1911, at 9 P. M. for the election of Directors for the ensuing year, and for the transaction of such other business as may properly come before said meeting

Books for the transfer of stock will close Wednesday, April 12, 1911, at noon and re-open two days after the final adjournment of the meeting

[illegible] AITKEN, President.
O. H. SHOUP, Secretary.
Colorado Springs, Colorado, April 3, 1911.

NOTICE OF DEFERRED ANNUAL MEETING

THE TENDERFOOT HILL CONSOLIDATED MINING COMPANY.

Notice is hereby given that the Deferred Annual Meeting of the Stockholders of The TENDERFOOT HILL CONSOLIDATED MINING COMPANY will be held at the office of the Company, Room 2, in the Reed Building, 120 North Tejon Street, Colorado Springs, Colorado, on Tuesday April 18, 1911, at 2 P. M., for the election of Directors for the ensuing year, and for the transaction of such other business as may properly come before said meeting

Books for the transfer of stock will close Thursday, April 13, 1911, at noon, and re open two days after the final adjournment of the meeting.

O H SHOUP, Vice president.
J. L. WARREN, Secretary.
Colorado Springs, Colorado, April 3, 1911.

NOTICE OF DEFERRED ANNUAL MEETING

THE GOLDEN TERRY MINING COMPANY.

Notice is hereby given that the Deferred Annual Meeting of the Stockholders of The GOLDEN TERRY MINING COMPANY will be held at the office of the Company, Room 2, in the Reed Building, 120 North Tejon Street, Colorado Springs, Colorado, on Wednesday, April 19, 1911, at 10 A. M., for the election of Directors for the ensuing year, and for the transaction of such other business as may properly come before said meeting.

Books for the transfer of stock will close Friday, April 14, 1911, at noon, and re-open two days after the final adjournment of the meeting.

A. B. WILLIAMS, President.
O. H. SHOUP, Secretary.
Colorado Springs, Colorado, April 2, 1911.

NOTICE OF DEFERRED ANNUAL MEETING

THE PRINCESS MINING COMPANY.

Notice is hereby given that the Deferred Annual Meeting of the Stockholders of THE PRINCESS MINING COMPANY will be held at the office of the Company, Room 2, in the Reed Building, 120 North Tejon Street, Colorado Springs, Colorado, on Thursday, April 20, 1911, at 10 A. M., for the election of Directors for the ensuing year, and for the transaction of such other business as may properly come before said meeting.

Books for the transfer of stock will close Saturday, April 15, 1911, at noon, and re-open two days after the final adjournment of the meeting.

W ARTHUR PERKINS, President.
O H. SHOUP, Secretary.
Colorado Springs, Colorado, April 3, 1911.

NOTICE OF DEFERRED ANNUAL MEETING

THE ROBERT BURNS MINING COMPANY

Notice is hereby given that the Deferred Annual Meeting of the Stockholders of THE ROBERT BURNS MINING COMPANY will be held at the office of the Company, Room 2, in the Reed Building, 120 North Tejon Street, Colorado Springs, Colorado, on Thursday, April 20, 1911, at 2 P. M., for the election of Directors for the ensuing year, and for the transaction of such other business as may properly come before said meeting.

Books for the transfer of stock will close Monday, April 17, 1911, at noon, and re-open two days after the final adjournment of the meeting.

O. H. SHOUP, President.
J. L. WARREN, Secretary.
Colorado Springs, Colorado, April 3, 1911.

NOTICE OF DEFERRED ANNUAL MEETING

THE FAUNTLEROY GOLD MINING COMPANY.

Notice is hereby given that the Deferred Annual Meeting of the Stockholders of THE FAUNTLEROY GOLD MINING COMPANY will be held at the office of the company, Room 2, in the Reed Building, 120 N. Tejon Street, Colorado Springs, Colorado, on Tuesday, April 18, 1911, at 10 A. M., for the election of Directors for the ensuing year, and for the transaction of such other business as may properly come before said meeting

Books for the transfer of stock will close Thursday April 13 1911, at noon, and re-open two days after the final adjournment of the meeting.

J. L. WARREN, Vice-President.
O. H. SHOUP Secretary.
Colorado Springs, Colorado, April 3, 1911.

NOTICE OF DEFERRED ANNUAL MEETING

THE ROSE NICOL GOLD MINING COMPANY

Notice is hereby given that the Deferred Annual Meeting of the Stockholders of THE ROSE NICOL GOLD MINING COMPANY will be held at the office of the Company, Room 2, in the Reed Building, 120 North Tejon Street, Colorado Springs, Colorado, on Wednesday, April 19, 1911, at 2 P. M. for the election of Directors for the ensuing year, and for the transaction of such other business as may properly come before said meeting.

Books for the transfer of stock will close [illegible] and re-open two days after the final adjournment of the meeting.

O. H. SHOUP, President.
J. L. WARREN, Secretary.
Colorado Springs, Colorado, April 3, 1911

You Must Tell to Sell

Tell the public what you have to offer, what you want to buy, through Gazette Want Ad columns and you'll get a Ready Response.

NEWSPAPER ARCHIVE®
NEWSPAPER ARCHIVE®

By a SPECIAL arrangement with Professor Muter the inventor of the NULIFE Brace, we will sell them for a few days at **$2.00** each.

The D. Y. Butcher Drug Co.

Corner Opp. P. O.
Phones 90 and 750.

THE WEATHER

WASHINGTON, April 4.—Forecast Colorado local rains or snow Wednesday and Thursday, colder Wednesday eastern portion.

The following meteorological record is furnished by the Colorado College weather bureau for the 24 hours ending at 6 p. m.:

Temperature at 6 a. m.	32
Temperature at 12 m.	45
Temperature at 6 p. m.	34
Maximum temperature	4[illegible]
Minimum temperature	31
Mean temperature	4[illegible]
Max. bar. pressure, inches	2[illegible]
Min. bar. pressure	23.71
Mean velocity of wind per hour	1[illegible]
Relative humidity at noon	5[illegible]
Dew point at noon	31
Precipitation in inches	06

City Briefs

DAY and night auto service. Call M. G. Campbell. Main 1585.

DR. HAYDEN dentist, removed to Exchange Bank building, phone 761.

PRIVATE dancing lessons, Majestic hall, from 7 a. m. to 8 p. m. daily.

FAMILY HORSE, buggy and harness for sale. large bay mare, perfect in sound. G. W. BLAKE.

SPECIAL FOR TODAY—Our very best grade American Beauty Roses, $[illegible] per dozen. These have stems from three to four feet long.
THE PIKES PEAK FLORAL CO.

NEW BRIDGE—County Commissioners Banta and Hutchinson spent yesterday at Pring station, six miles north of Colorado Springs, where they arranged for the construction of a new cement bridge near that place. The road will also be straightened and improved.

DR. GRANT IS INJURED

Dr. R. S. Grant, colored, met with a painful accident yesterday afternoon when his horse ran away on East Costilla street, becoming frightened at a street car. Dr. Grant was thrown from the buggy, sustaining a wrenched hip and severe bruises. He was taken to his home at 325 East Caramillo street and was resting easy at a late hour last night.

AGED TRAVELER GETTING BETTER

James Rower, the aged man who fell exhausted here in his effort to walk from Canon City to Cheyenne, Wyo., and who was taken to St. Francis hospital, was reported getting along nicely last night by County Physician E. L. McKinnie. Lack of nourishment and exposure have brought on illness, but Dr. McKinnie is confident that the old man will recover. The county officials have decided to help Rower to Cheyenne.

DANIELS FUNERAL IS TOMORROW MORNING

The funeral of James B. Daniels will be held from Grace Episcopal church at 11 o'clock tomorrow morning, under the auspices of the Masonic order. All Masons are requested to meet at the temple at 10:30 o'clock to attend the services. Interment will be in Evergreen cemetery and not in Cleveland, Ohio, as was first announced.

UTE PASS ROAD IS NEARLY DONE

The road up Ute Pass which has been in course of construction for the last few weeks will be completed before May 1 according to the county commissioners. The road is being built largely by convict labor.

The bridge gang will be put to work this week on the road between this city and Denver and a number of the old wooden bridges are to be replaced with concrete ones.

NURSES REGISTRY ASSN. MEETS THIS AFTERNOON

The regular monthly meeting of the Nurses Registry association of Colorado Springs will be held at the Y. W. C. A. rooms in the Dorhauf building this afternoon at 3 o'clock. Tea will be served.

Gives Aid to Strikers.

Sometimes liver, kidneys and bowels seem to go on a strike and refuse to work right. Then you need those pleasant little strike-breakers Dr. Kings New Life Pills—to give them natural aid and gently compel proper action. Ex ellent health soon follows. Try them. 25c at The Holley-Arcularius Drug Co.

For Cut Flowers call CRUMP
Phone 500 511 E. Columbia

Save Money
By Buying Your Piano Direct From the Factory.
THE BALDWIN CO.
Show Rooms 303½ S. Tejon St.

F. E. HOYT
ACCIDENT AND HEALTH
Plate Glass, Steam Boiler, Burglary, Theft, Liability and Fire
325 Hagerman Bldg.
Colorado Springs

We are headquarters for all kinds of
SPORTING GOODS
equipment. See us for
BASEBALL OUTFITS
TENNIS GOODS
GYMNASIUM SUPPLIES
BICYCLES AND REPAIRING
LUCAS
119 N. Tejon Phone 900

A Straw Hat Cleaner

Now that summer is approaching you will be interested in knowing that we have a preparation that will make old, dirty straw hats nice and bright and clean with very little work.

It is a most economical way of renovating a straw hat.

F. L. Gutmann
Remember, we sell no liquors.
Telephones 311 and 331
Corner Tejon and Bijou.
Prescription Druggist.

Omega Oil for Sore Throat and Cold in Chest
Trial bottle 10c, large bottle 25c. 171

A vender of cheap pictures who sells his wares near Charing Cross station, in London, told an American tourist that the most popular picture for many years was that of Queen Alexandra, and that he sold more copies of it than all the rest of the royalties combined. Of late however the most salable picture is the one entitled "The Royal Children." It shows King George's six children standing on an ivy-flanked staircase. On the lower step are Princes John, Henry and George, and on the step above with their hands resting on the younger boys are Prince Albert, Princess Mary and the Prince of Wales.

The New Things IN Dressers Are Here

Cicassian Walnut, Curly Birch, Bird's-Eye Maple, Fumed Oak, Early English Mission, as well as the cheaper oak, plain maple and printed finishes are shown in great variety. It will pay you to look over our lines.

Special showing in the new style wood beds.

McCracken & Hubbard
120-122 S. Tejon St.

For Your Digestion—
Our Bran Bread
Laxative—
Nourishing—
Healthfully
Stimulating—
A Fresh Batch from the Burgess Bake Shop out Monday
W. N. BURGESS
Phone Main 83 112-114 North Tejon St.

MAJESTIC THEATER
HOME OF HIGH CLASS VAUDEVILLE
Direction . . . Frank Tammen
Three Performances Daily—Except Sunday.
Matinee, 3:00, 10c and 20c. Loges, 25c.
Evening, 7:30 and 9:10; 10c 20c 30c, Loges, 50c
Box Office Open From 10:30 A. M. Until 9:30 P. M.
WEEK COMMENCING SATURDAY, APRIL 1
MABEL M'KINLEY, In Her Matchless Musical Repertoire.
STIRLING & CHAPMAN, The Jolly Scotch Warblers
Majestiscope Something New.
MIMIC FOUR, In "The Day After."
THE PENDLETONS, Popular Instrumental Offerings.
Majestic Concert Orchestra.

If You Win
Insist on the best
Stetson Hats,
Dunlap Hats,
Hawes Hats,
Guyer Hats
$3.00 to $6.00
Johnson & Murphy Shoes
$5.00 and $6.00
Robbins

OPERA HOUSE
TONIGHT
MATINEE TODAY
AT 3 P. M.
THEODORE LORCH
AND CECIL FAY
IN
"Cameo Kirby"
Tomorrow Night,
"THE ARTIST"
MAT.—Children, 10c; Adults, 25c
NIGHT—10c, 20c, 30c, 50c.

Hose
WHEN YOU THINK
HOSE
THINK
Ball-Dickinson
HARDWARE CO.,
107 N. TEJON ST. PHONE 465.

CHICHESTER S PILLS
THE DIAMOND BRAND.

SOLD BY DRUGGISTS EVERYWHERE

GIDDINGS BROS

Special free demonstration of Aubry Sisters' toilet preparations

by Mme. Marquette of New York who has demonstrated these famous toilet goods in the largest stores in the United States.

Miss Marquette will be here for several days demonstrating the Aubry Sisters' toilet requisites and being a specialist on the proper care of the complexion, hair, teeth, etc., will be of great aid to every woman interested.

You are invited to come and learn of the advantages of these preparations during the free demonstration on second floor near the elevator

Demonstrating the

Aubry Sisters' beautifier tint, greaseless massage cream, cold cream, hair tonic, beautifier soap, tooth powder, violet talcum, depilatory powder, etc.

—DIRECTIONS—

Aubry Sisters' Beautifier
Put on by dipping a small silk sponge into water, then rub it over the beautifier and on to the face thin, then pat the face with linen cloth, when dry, rub off with palms of hands. If cream should dry, add a few drops of water.

Aubry Sisters' Beautifier Tint.
Apply with finger tips, five or six drops of rouge to each cheek, distributing evenly and rubbing gently until dry, after using the wonderful beautifier.

Aubry Sisters Greaseless Massage Cream. Apply before retiring massage into the skin thoroughly until all has been absorbed, leaving on over night, when washed off will give the complexion a soft velvety appearance. Then apply the beautifier and tint and your complexion will be perfect.

Aubry Sisters' Depilatory Powder
First apply a little cold cream, then mix into a paste and apply thick. Leave on face for two minutes and on arms three minutes, after which wash off quickly with a soft cloth. Will positively remove all superfluous hair and kill the growth.

Aubry Sisters Beautifier is a delightful perfumed preparation for use at all times. One application in the morning will suffice for all day, while its presence on the skin will remain absolutely invisible. It takes the place of powder, and any lady who once uses it will never put powder on her face again. When used in warm weather or in the ballroom, the face will not become shiny as it will when powder is used. It is not a greasy cream to be put on over night and washed off in the day time. Nothing else on the market can possibly equal it for making the skin smooth and velvety, and in giving it the fresh, clear blooming appearance of perfect health. The effect it gives is soft and satiny. It has rare antiseptic qualities. It thoroughly cleanses the pores and feeds the tissues, and its power to soothe, heal and refresh is truly remarkable. It builds out the face, and in time, if used as directed, it will remove wrinkles. It has nothing in it to harm the most delicate skin, and mothers use it on their infants in place of talcum powder. A sure cure for eczema and pimples. Positively removes blackheads, freckles, tan, sunburn, liver spots and all skin irritations. Try it and see the results. Remember that we guarantee that its presence defies detection.

In jars, at 25c, 50c and 75c.

Aubry Sisters' Beautifier Tint is the best rouge that human ingenuity could devise. It will give the most dull and sallow skin a charming flush, and give the whole appearance an animated bright, healthy look. Some rouges are too flashy and others are too dull. The color of this tint is perfectly natural, and no other should ever be used. When used with Aubry Sisters' Beautifier, it insures a beautiful, soft pink and white skin. It has a pure sherry wine foundation, and its perfect harmlessness is guaranteed. You certainly will never regret giving it a trial.

In bottles, at 25c and 50c. Cut glass, $1.00.

Colorado Springs National Bank
CORNER TEJON AND KIOWA STREETS
CAPITAL, $100,000 SURPLUS, $50,000
OFFICERS AND DIRECTORS
S. D. McCracken, President. W. K. Jewett, W. F. Richards, O. L. Hemenway, Vice Presidents. W. R. Armstrong, Cashier. Carl C. Fingel, Asst. Cashier.
George S. Eistin, B. G. Robbins, M. C. Gile, D. N. Heizer, W. W. Flora, H. C. Harmon, George C. Holden.

THE COLORADO SAVINGS BANK
OF COLORADO SPRINGS, COLO.
Capital . . . $[illegible]
Surplus . . . $[illegible]
General Banking Business. Interest Paid on Savings Accounts.
OFFICERS AND DIRECTORS—E. J. EATON, Pres.; O. H. SHOUP, Vice Pres.; F. P. EVANS, Cashier; T. C. SIBLEY, Asst. Cashier; W. S. NICHOLS, FRANK A. VORHES, JOHN CURR, JOS. G. DERN, E. C. SHARPER, WM. STRACHAN.

The Exchange National Bank
OF COLORADO SPRINGS, COLO.
United States Depository.
Capital Stock . . . $[illegible]
Surplus . . . $[illegible]
OFFICERS AND DIRECTORS:
A. G. SHARP, Pres. J. R. McKINNIE, Vice Pres. J. F. LILLY, Vice Pres.
S. J. GILES, Cashier. C. G. GRAHAM, Assistant Cashier.
WILLIAM LENNOX. S. S. NICHOLS. D. H. RICE. E. W. GIDDINGS.
FRANK F. CASIELLO. A. S. HOLBROOK.
We Invite You to Inspect Our Vault.

The First National Bank
OF COLORADO SPRINGS, COLO.
Capital . . . $[illegible]
Surplus . . . $[illegible]
Travelers' checks and letters of credit. Safety deposit boxes.
OFFICERS AND DIRECTORS
J. A. Hayes, President; Irving Howbert, Vice President; A. H. Hunt, Cashier; Wm. I. Howbert, Asst. Cashier; Jay B. Merritt, Asst. Cashier; Wm. A. Otis, Chas. M. MacNeill, Frank G. Peck, Spencer Penrose, R. W. Chisholm, Richard F. Howe.

THE EL PASO NATIONAL BANK
COLORADO SPRINGS, COLORADO
Capital . . . $200,000.00
Surplus and Undivided Profits . . . $250,000.00
SHAREHOLDERS: W. S. Jackson, Pres.; C. C. Hemming, V. Pres.; E. P. Shove, V. Pres.; R. S. Brownlie, Cashier; O. L. Godfrey, A. Cash.; W. D. Hemming, A. Cash.; Asa T. Jones, Est. Gen.; Wm. J. Palmer, F. C. Smith, E. J. Eaton, F. J. Fisher, E. H. Eyre, J. A. Orr, T. E. Curtin, S. Aldrich, B. F. Lowell, A. B. Meserve, C. H. Curtis, O. Livermore, G. S. Elston, O. E. Hemenway, B. S. Kaufman, A. Fehringer, A. F. Hemming, F. Daut, R. H. Hefley, M. McF. Price, Harry Jackson, F. A. Faust, Colorado Springs, Colo.; B. F. Edwards, Est. Wm. H. Thompson, St. Louis, Mo.

THE COLORADO TITLE & TRUST COMPANY
Capital and Surplus, $[illegible]
OFFICERS AND DIRECTORS
President, J. Arthur Connell; Vice President, Horace G. Lunt, Eugene P. Shove, Leonard E. Curtis, Wilfrid M. Hager; Secretary and Trust Officer, William R. Waterton; Treasurer, George F. Nolte; Auditor, John H. Baker, C. P. A. C. M. MacNeill, F. G. Peck, P. R. Stewart, R. P. Davis, Sherwood Aldrich, Henry Hine, Spencer Penrose, D. B. Fairley, H. C. Hall, C. P. Dodge, George A. Fowler, George M. Irwin.
Bonds, Mortgage Loans and Investment Securities Bought and Sold.
Small Accounts Accepted. Interest Paid on Deposits

OTIS & HOUGH STOCKS, BONDS, GRAIN & PROVISIONS
MEMBERS NEW YORK STOCK EXCHANGE
CHICAGO BOARD OF TRADE
PRIVATE WIRES TO ALL PRINCIPAL CITIES
Offices, Mining Exchange Building Telephone No. 188

THE REED INVESTMENT CO.
Western Investments
Reed Block Colorado Springs, Colorado

Strictly Fresh Ranch Eggs Doz. . . . 15c

Rose Creamery Butter, lb.	23c
Walton Creamery Butter, lb.	24c
Pioneer Best Creamery Butter, lb.	25c
Sauerkraut, gallon	25c
Fresh Cucumbers, each	15c
Divide Potatoes, 100 lbs.	95c
Fine Parsnips, 25 lbs.	25c
Northern Grown Onion Sets, 4 quarts	25c
Sugar Cured Hams, lb	14c
Pure Lard, 3-lb. pail	40c
5-lb. pail 65c; 10-lb. pail	$1.25

Ask about our combination fruit sale.
J. H. BRIDGER
Phones 260-261 24 N. Tejon

GAZETTE—60c A MONTH

★ Established in 1871. "with the town.

Close to College
IN
VERY BEST NEIGHBORHOOD
A
Modern Cottage
BUILT BY REFINED PEOPLE
FOR SALE AT A
Greatly Reduced Price
WILLS, SPACKMAN & KENT
INSURANCE, REAL ESTATE, LOANS.
GAZETTE BUILDING, 15 E. PIKES PEAK AVE.

Stricken WITH Land Fever
DETERMINED TO SELL
12-ROOM RESIDENCE
2 BATHS, 4 SLEEPING PORCHES
SPLENDIDLY BUILT
IT'S WORTH $8,000
THE LOT COST 2,500
THERE'S VALUE $10,500
BESIDE CEMENT WALKS, CURB, GARAGE
IT GOES FOR
$7,250!!
CHAS. P. BENNETT
REAL ESTATE, INSURANCE AND LOANS
5 EAST PIKES PEAK AVENUE

NewspaperARCHIVE® NewspaperARCHIVE®